







PACK nWood®

2026



























PACKnWood



Adam Merran

CEO GROUP PACKNWOOD

Dear partners,

Our industry is going through a major transformation, with new regulations, rising social expectations, and increasing operational demands. In the face of these challenges, we remain guided by one strong belief, innovation should never be a barrier, it should be a driver that helps us move forward together toward more sustainable foodservice.

This 2026 catalogue reflects that commitment. Inside, you will discover major innovations, starting with our Phoenix range, designed to push the limits of reuse, and our new generation of OPSEAL® machines, developed to improve performance while reducing environmental impact. Our product catalog designed with sustainability in mind, helping reduce environmental impact while delivering an excellent user experience.

Our goal remains clear, to support you with practical, reliable, and planet friendly solutions, without compromising on convenience or design. In these pages, you will find answers to tomorrow's challenges, products tested in real conditions, strict compliance with standards, and constant attention to your day to day needs.

In 2026, we continue to believe that the packaging of tomorrow must serve both the planet and performance. Thank you for your continued trust, and we hope you enjoy discovering this new edition.

PACK n Wood®

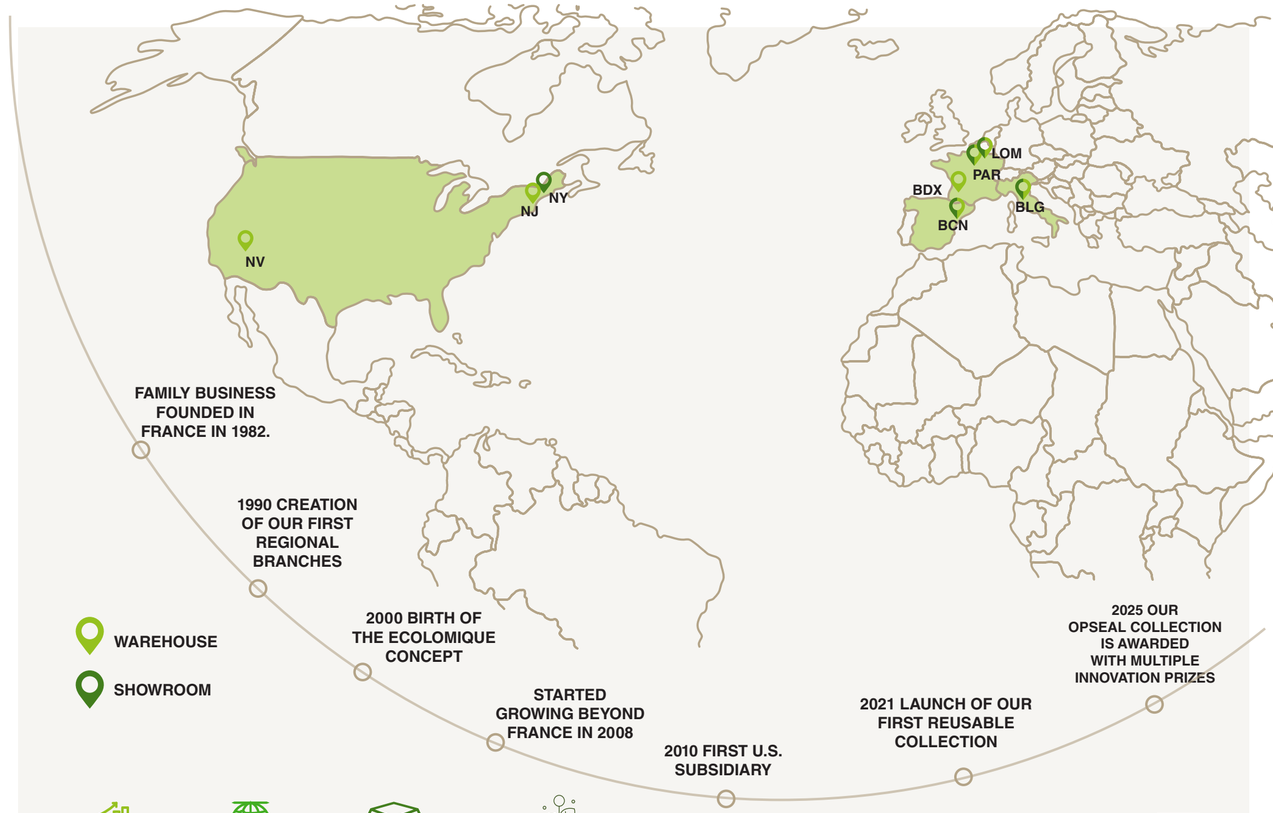

+ 40
YEARS OF EXPERIENCE

6
SHOWROOMS WORLDWIDE

107,600 SQ FT
OF WAREHOUSE SPACE

CERTIFICATIONS
ISO 9001 & ISO 14001

firstPACK

PACK n Wood®

Our CSR commitment, a long standing and concrete approach

At Packnwood, social and environmental responsibility is not just a marketing message, it has been part of our DNA for over 30 years.

As pioneers, we created the Écolomique concept in the 1990s, combining ecology and economics, and have always worked to bring together economic performance, environmental responsibility, and positive social impact.



Our environmental certifications and initiatives

- **ISO 14001,** our environmental management system is certified and audited regularly
- **Carbon footprint assessment,** completed in 2023, it guides our emissions reduction actions
- **Eco responsible infrastructure,** LED relamping completed, motion sensors installed, roof renovation to maximize natural light, these initiatives have significantly reduced our electricity consumption.

Products designed for tomorrow

- **Natural materials,** we offer a wide range of products made from renewable materials such as wood, bamboo, sugarcane pulp, and palm leaf, durable, biodegradable, and compostable resources
- **Phoenix range,** a major innovation with products made from 90% recycled materials and fully reusable, combining circular economy principles with durability
- **Eco design,** material reduction, integration of recycled materials, standardized formats, removal of individual plastics, direct printing to reduce labels, every detail matters
- **The Opseal®** machine and our reusable containers are transforming food packaging by reducing waste at the source

Our social commitments

- **Ongoing training,** our teams are trained on ISO 14001 standards, as well as best practices for sorting, and saving energy and water
- **Health and safety at work,** we ensure the health and safety of our employees and partners at every stage of the value chain

Our social impact

- **Community support,** we regularly donate products to organizations fighting food insecurit
- **Local commitment,** we support social vocation initiatives and organizations in the areas where we operate
- **Equality and diversity,** we promote diversity and equal opportunity across our teams, convinced that human richness is a core strength of our company
- **Dialogue and transparency,** we maintain trusted relationships with our stakeholders, employees, clients, and partners, to move forward together toward a more responsible economy.

THE ESSENTIALS GUIDE



Mexican Flavors

Huskly reusable wrap cups *page 81*
Noxtray taco holders *page 99*
Woodary wooden baking molds *page 178*
Kraft wrap cups *page 49*
Enamely reusable steel plates *page 76*
Taco holder *page 221*



Specialty Coffee

Double-wall cups *page 153*
Kraft paper cup sleeve *page 166*
Reusable cotton bento bags *page 241*
Drink Carriers *page 167*
Wooden coffee stirrers *page 165*
Multi-use paper bags *page 198*



Italian Chef

Bokotwist tiramisu cups *page 94*
Noxcut stainless steel cutlery *page 128*
Soup cups *page 26*
Buckaty pasta bowls *page 20*
Phoenix reusable pots *page 72*
Charcuterie boards *page 114*



Juice Bar

Insulated Noxbottle bottles *page 100*
Straws and accessories *page 168*
RPET Bottles with Tethered Caps *page 174*
Leaf Design Paper Cup *page 162*
Samurai collection *page 124*



Brunch Corner

Cardboard serving trays *page 245*
Round wooden baking boxes *page 180*
Zen kraft cups *page 160*
Bokolock container concept *page 93*
Reusable bamboo cutlery *page 131*
Bamboo veneer plates *page 121*



Pizza Makers

Pizza boards *page 87*
Huskly reusable pizza box *page 86*
Bag with 2 open sides *page 55*
Newspaper printed basket & cones *page 103*



Sushi

Bamboo chopsticks *page 141*
Suwina sushi boxes *page 34*
Kraft rice and noodle pots *page 44*
Sugarcane sauce cups *page 52*
Sugarcane Poke Bowl *page 64*
Huskly Reusable tray *page 83*



Bakery

Reusable cotton baguette bags *page 241*
Baking Cups *page 187*
Greaseproof paper liners and bags *page 56*
White pastry boxes *page 196*
Micropoint napkin *page 145*
Paper bags with window *page 237*



Gourmet Signature

Wooden Noah trays *page 108*
Macaron boxes and inserts *page 194*
Paper baking molds *page 188*
Bake-a-Ring wooden baking rings *page 176*
Boxsee kraft salad bowl *page 40*
Pastry box with handles *page 195*



The Ice Cream Shop

Cardboard ice cream cups *page 29*
Weck jar range *page 89*
Mini wooden spoons *page 138*
Revolupack sealing machine *page 247*
Enamel reusable mini saucepan *page 78*



Street Food

Hot dog trays *page 54*
Corrugated cardboard burger boxes *page 48*
Newsprint paper cones *page 51*
Kraft sandwich boxes *page 45*
Street Eats kraft trays *page 59*
Deli container *page 24*



Mediterranean Table

Enamely steel tableware *page 76*
Kray Bake baking boxes with window *page 36*
Reusable cotton napkins *page 147*
Noxbox mini casseroles *page 98*
Compartment to go containers *page 85*
2-compartment kraft meal box *page 43*



The Art of Presentation

Porcelain amuse-bouches *page 104*
Noshi bamboo picks *page 231*
Bamboo presentation displays *page 219*
Klarity green plates *page 107*
Wooden Tapas Plank *page 115*



Deli shop

Deli Jars *page 92*
Paper deli containers *page 24*
Paper Corrugated lunchboxes *page 238*
Foldable Paper Boxes *page 41*
Boxaty lunchboxes *page 15*
Recaty lunchboxes *page 16*



Retail & Grocery

Cotton reusable bags *page 241*
Cardboard sandwich boxes *page 45*
Reusable jars with lid *page 92*
Cardboard boards with marble effect *page 114*
Suwina sushi boxes *page 34*



Barbecue & Co.

Black stainless steel baskets & cones *page 102*
Lunch box *page 42*
Steak Markers *page 228*
Nugget box *page 58*
Stainless steel fryer basket *page 101*
Stainless steel trays *page 99*

PACK n Wood

Chapter	Page
Grab & Go	14
Reusable Tableware	67
Natural Tableware	112
Tabletop	127
Cups & Straws	148
Bakery & Pastry	175
Cocktail & Events	200
Bags & Trays	234
Sealing & Labeling	246

OUR LATEST INNOVATIONS













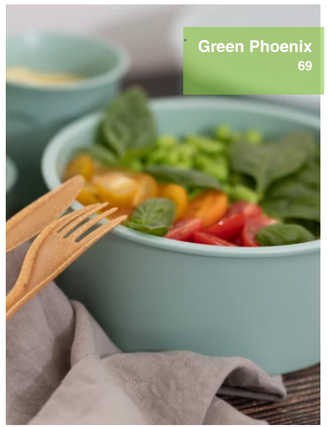













Made to Move. Ready to Serve.

Built for speed, convenience, and versatility, our grab and go selection brings together a wide range of single-use packaging solutions designed to support fast-paced foodservice. From street food favorites to everyday fast food essentials, this chapter covers multiple formats adapted to different menus, portions, and service styles.

Why it matters:
A broad choice of formats makes it easier to match packaging to different food types, from snacks and street food to full meal solutions.
Designed for fast service, these products help simplify packing, handling, and takeaway operations during busy periods.
Practical, single-use solutions help keep food easy to carry, easy to serve, and more convenient for customers on the move.

Best suited for: street food vendors, fast food concepts, takeaway counters, cafés, food halls, delivery-focused businesses, convenience retail, and any food operation looking for practical single-use packaging for service on the go.

Sealable product, page 251

NEW

MICROWAVE SAFE
CUSTOMIZABLE
SEALABLE
SUITABLE FOR HOT FOODS
GREASE RESISTANT
RECYCLABLE



16 oz
Square Kraft Meal Box

SKU: **210PCAR500PPK**
L:5.1in W:5.1in H:2in
Qty: 300pcs (6 x 50)



21 oz
Square Kraft Meal Box

SKU: **210PCAR650PPK**
L:5.1in W:5.1in H:2.5in
Qty: 300pcs (6 x 50)



24 oz
Square Kraft Meal Box

SKU: **210PCAR750PPK**
L:6.7in W:6.7in H:1.7in
Qty: 300pcs (6 x 50)



40 oz
Square Kraft Meal Box

SKU: **210PCAR1200PPK**
L:6.7in W:6.7in H:2.6in
Qty: 300pcs (6 x 50)



COLD
Square PET Lid

SKU: **210PCARL1313PET**
L:5.1in W:5.1in H:0.2in
Qty: 300pcs (6 x 50)



COLD HOT
Square PP Lid

SKU: **210PCARL1313PP**
L:5.1in W:5.1in H:0.2in
Qty: 300pcs (6 x 50)





32 oz
Square Kraft Meal Box

SKU: **210PCAR1000PPK**
L:6.7in W:6.7in H:2.2in
Qty: 300pcs (6 x 50)



46 oz
Square Kraft Meal Box

SKU: **210PCAR1400PPK**
L:6.7in W:6.7in H:3in
Qty: 300pcs (6 x 50)



COLD
Square PET Lid

SKU: **210PCARL1717PET**
L:6.7in W:6.7in H:0.2in
Qty: 300pcs (6 x 50)



COLD HOT
Square PP Lid

SKU: **210PCARL1717PP**
L:6.7in W:6.7in H:0.2in
Qty: 300pcs (6 x 50)

Grab & Go / Recaty

Sealable product, page 252

3 tray sizes and 2 lid options



16 oz
Rectangular Kraft Meal Box, Laminated

SKU: **210PCREC500**
L:6.8in W:4.8in H:1.6in
Qty: 200pcs (8 x 25)



24 oz
Rectangular Kraft Meal Box, Laminated

SKU: **210PCREC750**
L:6.8in W:4.8in H:2.2in
Qty: 200pcs (8 x 25)



32 oz
Rectangular Kraft Meal Box, Laminated

SKU: **210PCREC1000**
L:6.8in W:4.8in H:3in
Qty: 200pcs (8 x 25)

NEW



COLD HOT

Rectangular Kraft Lid with lamination

SKU: **210PCRLK**
L:6.8in W:4.8in H:0.4in
Qty: 200pcs (8 x 25)



COLD HOT

Rectangular PP Lid

SKU: **210PCRLPP**
L:6.8in W:4.8in H:0.2in
Qty: 200pcs (8 x 25)

MICROWAVE SAFE
CUSTOMIZABLE
SEALABLE
SUITABLE FOR HOT FOODS
GREASE RESISTANT
RECYCLABLE





Grab & Go / Buckaty bowl Aqualiss

» Ideal for keeping foods separate
» Clean, professional presentation
+ info

BEST SELLER



16 oz
Buckaty Kraft To Go Container Aqualiss

SKU: **210PCW480K**
Ø5.9in H:1.9in
Qty: 360pcs (8 x 45)



Divider 2 sides

SKU: **210DIV480K**
Ø5.2in H:1.3in
Qty: 360pcs (1 x 360)

MICROWAVE SAFE
CUSTOMIZABLE
SEALABLE
SUITABLE FOR HOT FOODS
GREASE RESISTANT
RECYCLABLE



20 oz
Buckaty Kraft To Go Container Aqualiss

SKU: **210PCW580K**
Ø5.9in H:2in
Qty: 360pcs (8 x 45)



Divider 2 sides

SKU: **210DIV580K**
Ø5.2in H:1.4in
Qty: 360pcs (1 x 360)



24 oz
Buckaty Kraft To Go Container Aqualiss

SKU: **210PCW750K**
Ø5.9in H:2.4in
Qty: 360pcs (8 x 45)



Divider 2 sides

SKU: **210DIV750K**
Ø5.1in H:1.7in
Qty: 360pcs (1 x 360)



30 oz
Buckaty Kraft To Go Container Aqualiss

SKU: **210PCW1000K**
Ø5.9in H:3in
Qty: 360pcs (8 x 45)



Divider 2 sides

SKU: **210DIV1000K**
Ø5.1in H:2.2in
Qty: 360pcs (1 x 360)

LID FOR Ø5.9IN:



COLD HOT

Clear PP Lid

SKU: **210SOUPLPP157**
Ø5.9in
Qty: 360pcs (8 x 45)



COLD

Clear PET Plastic Lid

SKU: **210PCL1000L**
Ø6.1in
Qty: 360pcs (8 x 45)



COLD HOT

Vented Kraft Paper Lid

SKU: **210LSOUP156K**
Ø5.91in
Qty: 360pcs (8 x 45)



COLD HOT

Die Cut Kraft Lid

SKU: **210OPC0156**
Ø6.14in
Qty: 500pcs (1 x 500)



40 oz
Buckaty Kraft To Go Container Aqualiss

SKU: **210PCW1200K**
Ø7.3in H:2.6in
Qty: 360pcs (8 x 45)



Grab & Go / Buckaty Black Multipurpose Bowl

MICROWAVE SAFE

CUSTOMIZABLE

SEALABLE

SUITABLE FOR HOT FOODS

GREASE RESISTANT

RECYCLABLE



16 oz Buckaty Black/Kraft Multipurpose Bowl

SKU: **210PC480KN**
Ø5.9in H:1.77in
Qty: 360pcs (8 x 45)



Divider 2 sides

SKU: **210DIV480K**
Ø5.2in H:1.3in
Qty: 360pcs (1 x 360)



24 oz Buckaty Black/Kraft Multipurpose Bowl

SKU: **210PC750KN**
Ø5.9in H:2.36in
Qty: 360pcs (8 x 45)



Divider 2 sides

SKU: **210DIV750K**
Ø5.1in H:1.7in
Qty: 360pcs (1 x 360)



30 oz Buckaty Black/Kraft Multipurpose Bowl

SKU: **210PC1000KN**
Ø5.9in H:2.95in
Qty: 360pcs (8 x 45)



Divider 2 sides

SKU: **210DIV1000K**
Ø5.1in H:2.2in
Qty: 360pcs (1 x 360)

LID FOR Ø5.9IN:



COLD HOT

Clear PP Lid

SKU: **210SOUPLPP157**
Ø5.9in
Qty: 360pcs (8 x 45)



COLD

Clear PET Plastic Lid

SKU: **210PCL1000L**
Ø6.1in
Qty: 360pcs (8 x 45)

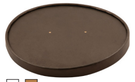

COLD HOT

Black / kraft paper lid

SKU: **210LSOUP150N**
Ø5.91in H:0.63in
Qty: 360pcs (8 x 45)



COLD HOT

Die Cut Kraft Lid

SKU: **2100PC0156**
Ø6.14in
Qty: 500pcs (1 x 500)



Grab & Go / Buckaty kraft bowl with lid



40 oz
Round Kraft Salad Bucket with PET Lid Included

SKU: **210PC1100K**
Ø7.3in H:2.6in
Qty: 200pcs (8 x 25)

40 oz
Round Kraft Salad Bucket with PP Lid Included

SKU: **210PCP1100K**
Ø7.3in H:2.6in
Qty: 200pcs (8 x 25)



46 oz
Round Kraft Salad Bucket with PET Lid Included

SKU: **210PCCO1370K**
Ø7.3in H:2.75in
Qty: 200pcs (8 x 25)



46 oz
Round Kraft Salad Bucket with PP Lid Included

SKU: **210PCCOP1370K**
Ø7.3in H:2.75in
Qty: 200pcs (8 x 25)

» Available in smaller pack sizes for more flexible ordering
» Combo pack with container and lid included for easier purchasing

+ info





MICROWAVE SAFE
CUSTOMIZABLE
SEALABLE
SUITABLE FOR HOT FOODS
GREASE RESISTANT
RECYCLABLE

MICROWAVE SAFE
CUSTOMIZABLE
SEALABLE
SUITABLE FOR HOT FOODS
GREASE RESISTANT
RECYCLABLE

Grab & Go / Buckaty bowl kraft



16 oz
Round kraft To go container

SKU: **210PC481K**
Ø5.9in H:1.8in
Qty: 360pcs (8 x 45)



Divider 2 sides

SKU: **210DIV480K**
Ø5.2in H:1.3in
Qty: 360pcs (1 x 360)



20 oz
Round kraft To go container

SKU: **210PC581K**
Ø5.9in H:2in
Qty: 360pcs (8 x 45)



Divider 2 sides

SKU: **210DIV580K**
Ø5.2in H:1.4in
Qty: 360pcs (1 x 360)



24 oz
Buckaty Round Kraft To Go Container

SKU: **210PC751K**
Ø5.9in H:2.4in
Qty: 360pcs (8 x 45)



Divider 2 sides

SKU: **210DIV750K**
Ø5.1in H:1.7in
Qty: 360pcs (1 x 360)



30 oz
Buckaty Kraft To Go Container

SKU: **210PC1000K**
Ø5.9in H:3in
Qty: 360pcs (8 x 45)



Divider 2 sides

SKU: **210DIV1000K**
Ø5.1in H:2.2in
Qty: 360pcs (1 x 360)



53 oz
Round Kraft Salad Bucket

SKU: **210PC1550K**
Ø7.3in H:3.2in
Qty: 360pcs (8 x 45)



Divider 3 sides

SKU: **210DIV1550K**
Ø6.4in H:2.5in
Qty: 360pcs (1 x 360)

LID FOR Ø5.9IN:



COLD HOT
Clear PP Lid

SKU: **210SOUPLPP157**
Ø5.9in
Qty: 360pcs (8 x 45)



COLD
Clear PET Plastic Lid

SKU: **210PCL1000L**
Ø6.1in
Qty: 360pcs (8 x 45)



COLD HOT
Vented Kraft Paper Lid

SKU: **210LSOUP156K**
Ø5.91in
Qty: 360pcs (8 x 45)



COLD HOT
Die Cut Kraft Lid

SKU: **210OPCO156**
Ø6.14in
Qty: 500pcs (1 x 500)

LID FOR Ø7.3IN:



COLD
Clear PLA Lid

SKU: **210PCL185PLA**
Ø7.3in
Qty: 360pcs (8 x 45)



COLD
Clear PET Lid

SKU: **210PCL185L**
Ø7.3in
Qty: 360pcs (8 x 45)



COLD HOT
Vented Paper

SKU: **210LSOUP185K**
Ø7.28in
Qty: 360pcs (8 x 45)



COLD HOT
Die Cut Kraft Lid

SKU: **210OPCO190**
Ø7.48in
Qty: 500pcs (1 x 500)

Grab & Go / Buckaty bowl Aqualiss Tree Free

» Fully compostable bamboo fiber containers in a naturally elegant light brown tone.

+ info



16 oz
Buckaty Bamboo paperboard multi purpose bowl Aqualiss

SKU: **210PCW480TF**
Ø5.9in H:1.85in
Qty: 360pcs (8 x 45)



Divider 2 sides

SKU: **210DIV480K**
Ø5.2in H:1.3in
Qty: 360pcs (1 x 360)



25 oz
Buckaty Bamboo paperboard multi purpose bowl Aqualiss

SKU: **210PCW750TF**
Ø5.9in H:2.36in
Qty: 360pcs (8 x 45)



Divider 2 sides

SKU: **210DIV750K**
Ø5.1in H:1.7in
Qty: 360pcs (1 x 360)



34 oz
Compostable round bamboo fiber Buckaty salad box

SKU: **210PCPLA1000**
Ø5.9in H:3.1in
Qty: 360pcs (8 x 45)

LID FOR Ø5.9IN:



COLD HOT
Clear PP Lid

SKU: **210SOUPLPP157**
Ø5.9in
Qty: 360pcs (8 x 45)



COLD
Clear PET Plastic Lid

SKU: **210PCL1000L**
Ø6.1in
Qty: 360pcs (8 x 45)



COLD HOT
Vented Kraft Paper Lid

SKU: **210LSOUP156K**
Ø5.91in
Qty: 360pcs (8 x 45)



COLD HOT
Die Cut Kraft Lid

SKU: **210OPCO156**
Ø6.14in
Qty: 500pcs (1 x 500)



MICROWAVE SAFE

CUSTOMIZABLE

SEALABLE

SUITABLE FOR HOT FOODS

GREASE RESISTANT

RECYCLABLE

Grab & Go / Bowl Buckaty



16 oz
Buckaty Round White To Go Container

SKU: **210PC480B**
Ø5.9in H:1.8in
Qty: 360pcs (8 x 45)



16 oz
Buckaty Round Green To Go Container

SKU: **210PC480V**
Ø5.9in H:1.8in
Qty: 360pcs (8 x 45)



Divider 2 sides

SKU: **210DIV480K**
Ø5.2in H:1.3in
Qty: 360pcs (1 x 360)



COLD HOT
Clear PP Lid

SKU: **210SOUPLPP157**
Ø5.9in
Qty: 360pcs (8 x 45)



20 oz
Buckaty Round White To Go Container

SKU: **210PC580B**
Ø5.9in H:2in
Qty: 360pcs (8 x 45)



20 oz
Buckaty Round Green To Go Container

SKU: **210PC580V**
Ø5.9in H:2in
Qty: 360pcs (8 x 45)



Divider 2 sides

SKU: **210DIV580K**
Ø5.2in H:1.4in
Qty: 360pcs (1 x 360)



COLD
Clear PET Plastic Lid

SKU: **210PCL1000L**
Ø6.1in
Qty: 360pcs (8 x 45)



24 oz
Buckaty Round White To Go Container

SKU: **210PC750B**
Ø5.9in H:2.4in
Qty: 360pcs (8 x 45)



24 oz
Buckaty Round Green To Go Container

SKU: **210PC750V**
Ø5.9in H:2.4in
Qty: 360pcs (8 x 45)



Divider 2 sides

SKU: **210DIV750K**
Ø5.1in H:1.7in
Qty: 360pcs (1 x 360)



COLD HOT
Vented White Paper Lid

SKU: **210LSOUP156W**
Ø5.91in
Qty: 360pcs (8 x 45)



30 oz
Buckaty Round White To Go Container

SKU: **210PC1000B**
Ø5.9in H:3in
Qty: 360pcs (8 x 45)



30 oz
Buckaty Round Green To Go Container

SKU: **210PC1000V**
Ø5.9in H:3in
Qty: 360pcs (8 x 45)



Divider 2 sides

SKU: **210DIV1000K**
Ø5.1in H:2.2in
Qty: 360pcs (1 x 360)

COLD HOT
Die Cut White Lid

SKU: **210OPCO155W**
Ø6.1in
Qty: 500pcs (1 x 500)

Grab & Go / Deli container



12 oz
Deli Kraft Container

SKU: **210DELIK12K**
Ø4.5in H:2.05in
Qty: 500pcs (10 x 50)



16 oz
Deli Kraft Container

SKU: **210DELIK16K**
Ø4.5in H:2.83 in
Qty: 500pcs (10 x 50)



20 oz
Deli Kraft Container

SKU: **210DELIK20K**
Ø4.5in H:3.43in
Qty: 500pcs (10 x 50)



24 oz
Deli Kraft Container

SKU: **210DELIK22K**
Ø4.5in H:3.74in
Qty: 500pcs (10 x 50)



27 oz
Deli Kraft Container

SKU: **210DELIK22K1**
Ø4.5in H:4.53in
Qty: 500pcs (10 x 50)

COMPATIBLE LID:



COLD HOT

Clear PP Lid

SKU: **210SOUPLPP114**
Ø4.5in
Qty: 500pcs (10 x 50)



COLD

Clear PET Dome Lid

SKU: **210GKLDZ114**
Ø4.5in H:3.25in
Qty: 500pcs (20 x 25)



COLD

Clear PET Lid

SKU: **210LDELIK115L**
Ø4.5in
Qty: 1000pcs (20 x 50)



COLD HOT

Die Cut Kraft Lid

SKU: **210OPCO123**
Ø4.84in
Qty: 1000pcs (1 x 1000)



12 oz
Deli News Printed Containers

SKU: **210DELINEWS12**
Ø4.5in H:2.13 in
Qty: 500pcs (10 x 50)



16 oz
Deli News Printed Containers

SKU: **210DELINEWS16**
Ø4.5in H:2.83in
Qty: 500pcs (10 x 50)



20 oz
Deli News Printed Containers

SKU: **210DELINEWS20**
Ø4.5in H:4.21in
Qty: 500pcs (10 x 50)



24 oz
Deli News Printed Containers

SKU: **210DELINEWS24**
Ø4.5in H:3.74in
Qty: 500pcs (10 x 50)

MICROWAVE SAFE
CUSTOMIZABLE
SEALABLE
SUITABLE FOR HOT FOODS
GREASE RESISTANT
RECYCLABLE

MICROWAVE SAFE
CUSTOMIZABLE
SEALABLE
SUITABLE FOR HOT FOODS
GREASE RESISTANT
RECYCLABLE

WWW.PACKNWOOD.COM

Grab & Go / Kraft soup cup



8 oz
Brown Kraft Soup Cup

SKU: **210SOUPK8K**
Ø3.5in H:2.3in
Qty: 500pcs (10 x 50)



12 oz
Brown Kraft Soup Cup

SKU: **210SOUPK13K**
Ø3.5in H:3.4in
Qty: 500pcs (10 x 50)



16 oz
Brown Kraft Soup Cup

SKU: **210SOUPK17K**
Ø3.8in H:4in
Qty: 500pcs (10 x 50)



COLD HOT

Vented Kraft Paper Lid

SKU: **210LSOUP90K**
Ø3.54in
Qty: 500pcs (10 x 50)



COLD HOT

Clear PP Lid

SKU: **210SOUPLPP90**
Ø3.5in
Qty: 500pcs (10 x 50)



COLD HOT

Clear PP Lid

SKU: **210SOUPLPP96**
Ø3.77in
Qty: 500pcs (10 x 50)



COLD HOT

Vented Kraft Paper Lid

SKU: **210LSOUP97K**
Ø3.82in
Qty: 500pcs (10 x 50)



COLD HOT

Vented White Paper Lid

SKU: **210LSOUP90W**
Ø3.54in
Qty: 500pcs (10 x 50)



COLD HOT

Vented White Paper Lid

SKU: **210LSOUP97W**
Ø3.82in
Qty: 500pcs (10 x 50)



8 oz
White Soup Cup

SKU: **210SOUP8**
Ø3.5in H:2.1in
Qty: 500pcs (10 x 50)



12 oz
White Soup Cup

SKU: **210SOUP12**
Ø3.5in H:3.3in
Qty: 500pcs (10 x 50)



16 oz
White Soup Cup

SKU: **210SOUP16**
Ø3.8in H:3.85in
Qty: 500pcs (10 x 50)



20 oz
White Soup Cup

SKU: **210SOUP24**
Ø3.8in H:4.4in
Qty: 500pcs (10 x 50)

Grab & Go / Kraft soup cup with lid



8 oz
Brown Kraft Soup Cup with Kraft Lid Included

SKU: **210SOUPCOK8**
Ø3.5in H:2.4in
Qty: 500pcs (20 x 25)



12 oz
Brown Kraft Soup Cup with Kraft Lid Included

SKU: **210SOUPCOK12**
Ø3.5in H:3.4in
Qty: 500pcs (20 x 25)



16 oz
Brown Kraft Soup Cup with Kraft Lid Included

SKU: **210SOUPCOK16**
Ø3.8in H:4in
Qty: 500pcs (20 x 25)



19 oz
Brown Kraft Soup Cup with Kraft Lid Included

SKU: **210SOUPCOK25**
Ø3.8in H:4.5in
Qty: 250pcs (10 x 25)



32 oz
Brown Kraft Soup Cup with Kraft Lid Included

SKU: **210SOUPCOK32**
Ø4.6in H:5.5in
Qty: 250pcs (10 x 25)



COMBO PACK
BASE + LID

LID INCLUDED
CUSTOMIZABLE
SEALABLE
SUITABLE FOR HOT FOODS
GREASE RESISTANT
RECYCLABLE

CUSTOMIZABLE
SEALABLE
SUITABLE FOR HOT FOODS
GREASE RESISTANT
RECYCLABLE



Grab & Go / Soup cup Aqualiss

BEST SELLER



8 oz
Soup Cup Aqualiss

SKU: **210SOW8**
Ø3.5in H:2.8in
Qty: 500pcs (20 x 25)



16 oz
Soup Cup Aqualiss

SKU: **210SOW16**
Ø4.5in H:3.1in
Qty: 500pcs (20 x 25)

LID FOR Ø3.5IN:



COLD HOT

Paper Lid Aqualiss

SKU: **210SOWL90**
Ø3.5in
Qty: 500pcs (20 x 25)



12 oz
Soup Cup Aqualiss

SKU: **210SOW12**
Ø4.5in H:2.5in
Qty: 500pcs (20 x 25)



24 oz
Soup Cup Aqualiss

SKU: **210SOW24**
Ø4.5in H:4.5in
Qty: 500pcs (20 x 25)

LID FOR Ø4.5IN:



COLD HOT

Paper Lid Aqualiss

SKU: **210SOWL115**
Ø4.5in
Qty: 500pcs (20 x 25)

Grab & Go / PLA soup cup



32 oz
Soup Cup

SKU: **210PLAS32**
Ø4.5in H:5.6in
Qty: 500pcs (20 x 25)



COLD

Clear PP Lid

SKU: **210SOUPLPP114**
Ø4.5in
Qty: 500pcs (10 x 50)



COLD HOT

Die Cut Kraft Lid

SKU: **210OPC0123**
Ø4.84in
Qty: 1000pcs (1 x 1000)







2.3 oz
Black Paper Cup

SKU: **210POC60N**
Ø2.4in H:1.4in
Qty: 1000pcs (20 x 50)

LID FOR Ø2.4IN:



COLD

Clear PET Flat Lid

SKU: **209POPETL2**
Ø2.4in
Qty: 2500pcs (20 x 125)



COLD HOT

White Paper Lid

SKU: **210LPAP62W2**
Ø2.44in
Qty: 1000pcs (20 x 50)

CUSTOMIZABLE

SEALABLE

SUITABLE FOR HOT FOODS

GREASE RESISTANT

RECYCLABLE

Grab & Go / Black paper cup



3.3 oz
Black Paper Cup

SKU: **210POC81N**
Ø2.9in H:1.4in
Qty: 1000pcs (20 x 50)



4.2 oz
Black Paper Cup

SKU: **210POC121N**
Ø2.9in H:1.9in
Qty: 1000pcs (20 x 50)



4.5 oz
Black Paper Cup

SKU: **210POC151N**
Ø3.1in H:1.8in
Qty: 1000pcs (20 x 50)



7 oz
Black Paper Cup

SKU: **210POC181N**
Ø3.5in H:2in
Qty: 1000pcs (20 x 50)



10 oz
Black Paper Cup

SKU: **210POC320N**
Ø3.5in H:3in
Qty: 500pcs (10 x 50)



9 oz
Black Paper Cup

SKU: **210POC270N**
Ø3.7in H:2.8in
Qty: 500pcs (10 x 50)

LID FOR Ø2.9IN:



COLD

Clear PET Flat Lid

SKU: **209POPETL3**
Ø2.9in H:0.3in
Qty: 2500pcs (25 x 100)



COLD

Clear PET Dome Lid

SKU: **210GKLD74D**
Ø2.9in H:1.37in
Qty: 1000pcs (20 x 50)

LID FOR Ø3.1IN:



COLD

Clear PET Flat Lid

SKU: **210GKL80**
Ø3.1in H:0.35in
Qty: 1000pcs (10 x 100)

LID FOR Ø3.5IN:



COLD

Clear PET Flat Lid

SKU: **210GKL90L**
Ø3.54in H:0.3in
Qty: 1000pcs (10 x 100)



COLD

Clear PET Dome Lid

SKU: **210GKL90D**
Ø3.5in H:1.41in
Qty: 1000pcs (10 x 100)

LID FOR Ø3.7IN:



COLD

Clear PET Flat Lid

SKU: **210GKL96L**
Ø3.7in H:0.39in
Qty: 1000pcs (10 x 100)



COLD HOT

Die Cut White Lid

SKU: **210OPC075W**
Ø2.95in
Qty: 1000pcs (1 x 1000)



COLD HOT

White Paper Lid

SKU: **210LPAP74W**
Ø2.9in
Qty: 1000pcs (20 x 50)



COLD HOT

Die Cut White Lid

SKU: **210OPC082W**
Ø3.23in
Qty: 1000pcs (1 x 1000)



COLD

Clear PET Dome Lid

SKU: **209POPETL80D**
Ø3.3in H:1.41in
Qty: 1000pcs (10 x 100)



COLD HOT

White Paper Coffee Lid

SKU: **210LPAP90W2**
Ø3.54in
Qty: 1000pcs (20 x 50)



COLD HOT

Die Cut White Lid

SKU: **210OPC096W**
Ø3.78in
Qty: 1000pcs (1 x 1000)

Grab & Go / Kraft paper cup



2.3 oz
Brown Kraft Hot & Cold Paper Cup

SKU: **210POB61**
Ø2.4in H:1.35in
Qty: 1000pcs (20 x 50)



3.3 oz
Brown Kraft Hot & Cold Paper Cup

SKU: **210POB81**
Ø2.9in H:1.6in
Qty: 1000pcs (20 x 50)



4.2 oz
Brown Kraft Hot & Cold Paper Cup

SKU: **210POB121**
Ø2.9in H:1.8in
Qty: 1000pcs (20 x 50)



4.2 oz
Brown Kraft Hot & Cold Paper Cup

SKU: **210POB121**
Ø2.9in H:1.8in
Qty: 1000pcs (20 x 50)

LID FOR Ø2.IN:



COLD

Clear PET Flat Lid

SKU: **209POPETL2**
Ø2.4in H:0.31in
Qty: 2500pcs (20 x 125)



COLD HOT

Kraft Paper Lid

SKU: **210LPAP62K**
Ø2.44in
Qty: 1000pcs (20 x 50)

LID FOR Ø2.9IN:



COLD

Clear PET Flat Lid

SKU: **209POPETL3**
Ø2.9in H:0.3in
Qty: 2500pcs (25 x 100)



COLD

Clear PET Dome Lid

SKU: **210GKLD74D**
Ø2.9in H:1.37in
Qty: 1000pcs (20 x 50)



COLD HOT

Die Cut Kraft Lid

SKU: **210OPCO76**
Ø2.99in
Qty: 1000pcs (1 x 1000)



COLD HOT

Kraft Paper Lid

SKU: **210LPAP74K**
Ø2.9in
Qty: 1000pcs (20 x 50)



Grab & Go / Kraft paper cup



5 oz
Brown Kraft Hot & Cold Paper Cup

SKU: **210POB151**
Ø3.1in H:1.9in
Qty: 1000pcs (20 x 50)



7 oz
Brown Kraft Hot & Cold Paper Cup

SKU: **210POB181**
Ø3.5in H:2.2in
Qty: 1000pcs (20 x 50)



9 oz
Brown Kraft Hot & Cold Paper Cup

SKU: **210POB270**
Ø3.8in H:2in
Qty: 1000pcs (20 x 50)

LID FOR Ø3.1N:



COLD

Clear PET Flat Lid

SKU: **210GKL80**
Ø3.1in H:0.35in
Qty: 1000pcs (10 x 100)



COLD

Clear PET Flat Lid

SKU: **210GKL80**
Ø3.1in H:0.35in
Qty: 1000pcs (10 x 100)

LID FOR Ø3.5:



COLD

Clear PET Flat Lid

SKU: **210GKL90L**
Ø3.54in H:0.3in
Qty: 1000pcs (10 x 100)



COLD

Clear PET Dome Lid

SKU: **210GKL90D**
Ø3.5in H:0.35in
Qty: 1000pcs (10 x 100)

LID FOR Ø3.8:



COLD HOT

Clear PP Lid

SKU: **210SOUPLPP96**
Ø3.77in
Qty: 500pcs (10 x 50)



COLD HOT

Kraft Paper Coffee Lid

SKU: **210LPAP90K**
Ø3.54in
Qty: 1000pcs (20 x 50)



Grab & Go / Sushi & sashimi box

LID INCLUDED

CUSTOMIZABLE

SUITABLE FOR HOT FOODS

GREASE RESISTANT

RECYCLABLE



16 oz
Laminated Kraft Box with Clear PET Lid

SKU: **210KVIEW500**
L:6.7in W:4.3in H:1.4in
Qty: 100pcs (4 x 25)



24 oz
Laminated Kraft Box with Clear PET Lid

SKU: **210KVIEW700**
L:6.7in W:5.1in H:1.8in
Qty: 100pcs (4 x 25)



32 oz
Laminated Kraft Box with Clear PET Lid

SKU: **210KVIEW1000**
L:7.9in W:5.5in H:2in
Qty: 100pcs (4 x 25)



14 oz
Sushi box in kraft with PET lid

SKU: **210SUPAP150K**
Base: L:5.9in W:4.1in H:1in
Lid: L:6.3in W:4.5in H:1.2in
Qty: 300pcs (6 x 50)



14 oz
Sushi box in kraft with PET lid

SKU: **210SUPAP215K**
Base: L:8.5in W:3in H:1in
Lid: L:8.8in W:3.4in H:1.2in
Qty: 300pcs (6 x 50)



26 oz
Sushi box in kraft with PET lid

SKU: **210SUPAP220K**
Base: L:8.7in W:5.3in H:1in
Lid: L:9in W:5.7in H:1.2in
Qty: 300pcs (6 x 50)



Grab & Go / Sushi box

NEW

» Black interior that elevates more than just sushi and sashimi, also ideal for pastries and many other presentations.

+ info



12 oz
Kraft Sushi Box With Window 4/6pcs

SKU: **210SUWINA12**
L:4.7in W:2.8in H:1.6in
Qty: 200pcs (4 x 50)



14 oz
Kraft Sushi Box With Window 6/8pcs

SKU: **210SUWINA09**
L:6.6in W:2.8in H:1.4in
Qty: 200pcs (4 x 50)



20 oz
Kraft Sushi Box With Window 10/12pcs

SKU: **210SUWINA05**
L:6in W:3.9in H:1.6in
Qty: 200pcs (4 x 50)



24 oz
Kraft Sushi Box With Window 12/14pcs

SKU: **210SUWINA01**
L:7in W:4.2in H:1.6in
Qty: 200pcs (4 x 50)



32 oz
Kraft Sushi Box With Window 15pcs

SKU: **210SUWINA02**
L:7.5in W:4.7in H:1.8in
Qty: 200pcs (4 x 50)



CUSTOMIZABLE

SUITABLE FOR HOT FOODS

GREASE RESISTANT

RECYCLABLE

CUSTOMIZABLE

SUITABLE FOR HOT FOODS

GREASE RESISTANT

RECYCLABLE

WWW.PACKNWOOD.COM

Grab & Go / Sushi box

NEW



20 oz
Kraft Sushi Box With Window 14/16pcs

SKU: **210SUWINA06**
L:9.4in W:2.8in H:1.4in
Qty: 200pcs (4 x 50)



32 oz
Kraft Sushi Box With Window 18pcs

SKU: **210SUWINA03**
L:8.3in W:4.7in H:1.6in
Qty: 200pcs (4 x 50)



48 oz
Kraft Sushi Box With Window 24pcs

SKU: **210SUWINA07**
L:9.4in W:5.3in H:1.8in
Qty: 200pcs (4 x 50)

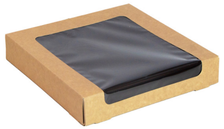

64 oz
Kraft Sushi Box With Window 30/38pcs

SKU: **210SUWINA2222**
L:8.7in W:8.7in H:1.6in
Qty: 200pcs (4 x 50)



80 oz
Kraft Sushi Box With Window 40/60pcs

SKU: **210SUWINA2525**
L:9.8in W:9.8in H:1.6in
Qty: 200pcs (4 x 50)



Grab & Go / Bakeable Kray box





KrayBake, the base is oven safe up to 356°F.

NEW



7 oz
Bakeable Black Kray Box with PET Lid

SKU: **210KRAYBAK85**
L:2.8in W:2.8in H:1.6in
Qty: 100pcs (4 x 25)



12 oz
Bakeable Black Kray Box with PET Lid

SKU: **210KRAYBAK115**
L:4.5in W:4.5in H:1.6in
Qty: 100pcs (4 x 25)



22 oz
Bakeable Black Kray Box with PET Lid

SKU: **210KRAYBAK135**
L:5.3in W:5.3in H:2in
Qty: 100pcs (4 x 25)



34 oz
Bakeable Black Kray Box with PET Lid

SKU: **210KRAYBAK155**
L:6.1in W:6.1in H:2in
Qty: 100pcs (4 x 25)



50 oz
Bakeable Black Kray Box with PET Lid

SKU: **210KRAYBAK225**
L:8.9in W:6.1in H:2in
Qty: 100pcs (4 x 25)



100 oz
Bakeable Black Kray Box with PET Lid

SKU: **210KRAYBAK200**
L:7.9in W:7.9in H:2.6in
Qty: 100pcs (4 x 25)



7 oz
Bakeable Kraft Kray Box with PET Lid

SKU: **210KRBAK85K**
L:2.8in W:2.8in H:1.6in
Qty: 100pcs (4 x 25)



12 oz
Bakeable Kraft Kray Box with PET Lid

SKU: **210KRBAK115K**
L:4.5in W:4.5in H:1.6in
Qty: 100pcs (4 x 25)



22 oz
Bakeable Kraft Kray Box with PET Lid

SKU: **210KRBAK135K**
L:5.3in W:5.3in H:2in
Qty: 100pcs (4 x 25)



34 oz
Bakeable Kraft Kray Box with PET Lid

SKU: **210KRBAK155K**
L:6.1in W:6.1in H:2in
Qty: 100pcs (4 x 25)



50 oz
Bakeable Kraft Kray Box with PET Lid

SKU: **210KRBAK225K**
L:8.9in W:6.1in H:2in
Qty: 100pcs (4 x 25)



100 oz
Bakeable Kraft Kray Box with PET Lid

SKU: **210KRBAK200K**
L:7.9in W:7.9in H:2.6in
Qty: 100pcs (4 x 25)

Grab & Go / Black Kray box

NEW

LID INCLUDED
CUSTOMIZABLE
SUITABLE FOR HOT FOODS
GREASE RESISTANT
RECYCLABLE



7 oz
Black Kray Boxes with PET Window Lid

SKU: **210KRAYN85**
L:2.8in W:2.8in H:1.6in
Qty: 250pcs (10 x 25)



12 oz
Black Kray Boxes with PET Window Lid

SKU: **210KRAYN115**
L:3.9in W:3.9in H:1.6in
Qty: 250pcs (10 x 25)



22 oz
Black Kray Boxes with PET Window Lid

SKU: **210KRAYN135**
L:4.7in W:4.7in H:2in
Qty: 250pcs (10 x 25)



34 oz
Black Kray Boxes with PET Window Lid

SKU: **210KRAYN155**
L:5.5in W:5.5in H:2in
Qty: 250pcs (10 x 25)



60 oz
Black Kray Boxes with PET Window Lid

SKU: **210KRAYN195**
L:7.1in W:7.1in H:2in
Qty: 200pcs (8 x 25)



132 oz
Black Kray Boxes with PET Window Lid

SKU: **210KRAYN228**
L:8.7in W:8.7in H:3.2in
Qty: 100pcs (4 x 25)



102 oz
Black Kray Boxes with PET Window Lid

SKU: **210KRAYN255**
L:9.8in W:9.8in H:2in
Qty: 100pcs (4 x 25)



Grab & Go / Kraft Kray box



7 oz
Kraft Kray Boxes with PET Window Lid

SKU: **210KRAYB85**
L:2.8in W:2.8in H:1.6in
Qty: 250pcs (10 x 25)



12 oz
Kraft Kray Boxes with PET Window Lid

SKU: **210KRAYB115**
L:3.9in W:3.9in H:1.6in
Qty: 250pcs (10 x 25)



22 oz
Kraft Kray Boxes with PET Window Lid

SKU: **210KRAYB135**
L:4.7in W:4.7in H:2in
Qty: 250pcs (10 x 25)



34 oz
Kraft Kray Boxes with PET Window Lid

SKU: **210KRAYB155**
L:5.5in W:5.5in H:2in
Qty: 250pcs (10 x 25)



60 oz
Kraft Kray Boxes with PET Window Lid

SKU: **210KRAYB195**
L:7.1in W:7.1in H:2in
Qty: 200pcs (4 x 50)



102 oz
Kraft Kray Boxes with PET Window Lid

SKU: **210KRAYB255**
L:9.8in W:9.8in H:2in
Qty: 100pcs (4 x 25)



132 oz
Kraft Kray Boxes with PET Window Lid

SKU: **210KRAYB228**
L:8.7in W:8.7in H:3.2in
Qty: 100pcs (4 x 25)



50 oz
Rectangular Kraft Kray Boxes with PET Window Lid

SKU: **210KARECB2215**
L:9in W:6in H:2in
Qty: 200pcs (4 x 50)

BEST SELLER



LID INCLUDED
CUSTOMIZABLE
SUITABLE FOR HOT FOODS
GREASE RESISTANT
RECYCLABLE

Grab & Go / White Kray box



7 oz
White Kray Boxes with PET Window Lid

SKU: **210KRAYWH85**
L:2.8in W:2.8in H:1.6in
Qty: 250ocs (10 x 25)



12 oz
White Kray Boxes with PET Window Lid

SKU: **210KRAYWH115**
L:3.9in W:3.9in H:1.6in
Qty: 250ocs (10 x 25)



22 oz
White Kray Boxes with PET Window Lid

SKU: **210KRAYWH135**
L:4.7in W:4.7in H:2in
Qty: 250ocs (10 x 25)



34 oz
White Kray Boxes with PET Window Lid

SKU: **210KRAYWH155**
L:5.5in W:5.5in H:2in
Qty: 250ocs (10 x 25)



60 oz
White Kray Boxes with PET Window Lid

SKU: **210KRAYWH195**
L:7.1in W:7.1in H:2in
Qty: 200ocs (4 x 50)



112 oz
White Kray Boxes with PET Window Lid

SKU: **210KRAYWH208**
L:7.9in W:7.9in H:3.2in
Qty: 100ocs (4 x 25)



132 oz
White Kray Boxes with PET Window Lid

SKU: **210KRAYWH228**
L:8.7in W:8.7in H:3.2in
Qty: 100ocs (4 x 25)



50 oz
Rectangular White Kray Boxes with PET Window Lid

SKU: **210KARECWH2215**
L:8.8in W:6.1in H:2in
Qty: 200ocs (4 x 50)

LID INCLUDED
CUSTOMIZABLE
SUITABLE FOR HOT FOODS
GREASE RESISTANT
RECYCLABLE





Grab & Go / Boxsee





16 oz
Easy Closing Kraft Salad Box with 2 Windows

SKU: **210BOXS502**
L:4.1in W:3.7in H:1.8in
Qty: 100pcs (4 x 25)



28 oz
Brown Paper Salad Box

SKU: **210PAN850**
L:9in W:6.5in H:1.5in
Qty: 200pcs (1 x 200)

Clear PET

SKU: **210PANL851**
L:8.85in W:7.08in H:1.45in
Qty: 200pcs (10 x 20)



24 oz
Easy Closing Kraft Compostable Salad Box With 2 Windows

SKU: **210BOXSP753**
L:6.1in W:4.7in H:2in
Qty: 200pcs (4 x 50)



38 oz
Easy Closing Kraft Compostable Salad Box with 2 Windows

SKU: **210BOXSP1003**
L:5.9in W:5.3in H:2.5in
Qty: 200pcs (4 x 50)



CUSTOMIZABLE
SUITABLE FOR HOT FOODS
GREASE RESISTANT
RECYCLABLE



Grab & Go / Lunch Box



25 oz
Black Meal Box

SKU: **210BIO1N**
Base: L:4.5in W:3.5in H:2.5in
Top: L:5.1in W:4.1in H:2.5in
Qty: 450pcs (18 x 25)

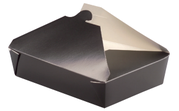

50 oz
Black Meal Box

SKU: **210BIO2N**
Base:L:7.75in W:5.5in H:2in
Top:L:8.5in W:6.3in H:2in
Qty: 200pcs (8 x 25)

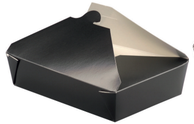

70 oz
Black Meal Box

SKU: **210BIO3N**
Base:L:7.7in W:5.5in H:2.5in
Top:L:8.5in W:6.3in H:2.5in
Qty: 200pcs (4 x 50)

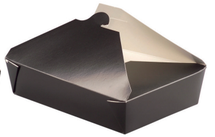

100 oz
Black Meal Box

SKU: **210BIO4N**
Base:L:7.7in W:5.5in H:3.5in
Top:L:8.5in W:6.3in H:3.5in
Qty: 160pcs (4 x 40)

CUSTOMIZABLE
SUITABLE FOR HOT FOODS
GREASE RESISTANT
RECYCLABLE



22 oz
White Meal Box

SKU: **210BIO11**
L:5.1in W:4.13in H:2.55in
Qty: 450pcs (9 x 50)



25 oz
White Meal Box

SKU: **210BIO1**
Base: L:4.5in W:3.5in H:2.5in
Top: L:5.1in W:4.1in H:2.5in
Qty: 450pcs (18 x 25)



50 oz
White Meal Box

SKU: **210BIO2**
Base:L:7.75in W:5.5in H:2in
Top:L:8.5in W:6.3in H:2in
Qty: 200pcs (8 x 25)



70 oz
White Meal Box

SKU: **210BIO3**
Base:L:7.7in W:5.5in H:2.5in
Top:L:8.5in W:6.3in H:2.5in
Qty: 200pcs (4 x 50)



100 oz
White Meal Box

SKU: **210BIO4**
Base:L:7.7in W:5.5in H:3.5in
Top:L:8.5in W:6.3in H:3.5in
Qty: 160pcs (4 x 40)



8 oz
Mini Kraft Meal Box

SKU: **210BIOKMINI**
L:4.75in W:3.8in H:1.4in
Qty: 500pcs (10 x 50)



25 oz
Kraft Meal Box

SKU: **210BIO1K**
Base: L:4.5in W:3.5in H:2.5in
Top: L:5.1in W:4.1in H:2.5in
Qty: 450pcs (18 x 25)



32 oz
Kraft Meal Box

SKU: **210BIO9K**
L:7.2in W:4.1in H:2.4in
Qty: 250pcs (5 x 50)

BEST SELLER

» One versatile container designed for all food applications
» Inner coating provides reliable grease and moisture resistance
» Stackable design for easier prep and smoother fast-delivery operations

+ info



50 oz
Kraft Meal Box

SKU: **210BIO2K**
Base:L:7.75in W:5.5in H:2in
Top:L:8.5in W:6.3in H:2in
Qty: 200pcs (8 x 25)



70 oz
Kraft Meal Box

SKU: **210BIO3K**
Base:L:7.7in W:5.5in H:2.5in
Top:L:8.5in W:6.3in H:2.5in
Qty: 200pcs (4 x 50)



100 oz
Kraft Meal Box

SKU: **210BIO4K**
Base:L:7.7in W:5.5in H:3.5in
Top:L:8.5in W:6.3in H:3.5in
Qty: 160pcs (4 x 40)





Grab & Go / Lunch Box kraft



40 oz
Kraft Meal Box

SKU: **210BIO1000K**
L:6.7in W:6.7in H:3.1in
Qty: 200pcs (4 x 50)





33 oz
2-compartment kraft cardboard meal box

SKU: **210B2C88K**
L:6.61in W:5.35in H:2.56in
Qty: 200pcs (4 x 50)

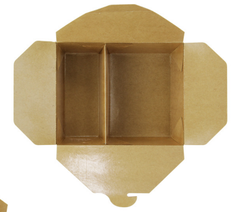

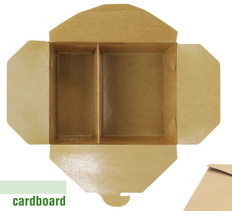

35 oz
2-compartment kraft cardboard meal box

SKU: **210B2C22K**
L:8.43in W:6.1in H:1.85in
Qty: 200pcs (4 x 50)





Grab & Go / Take Out box



16 oz
Black Take Out Box with Handle

SKU: **210ASPAIL17N**
L:3.75in W:2.75in H:3.5in
Qty: 450pcs (9 x 50)



26 oz
Black Take Out Box with Handle

SKU: **210ASPAIL27N**
L:4in W:3.55in H:4.15in
Qty: 450pcs (9 x 50)



32 oz
Black Take Out Box with Handle

SKU: **210ASPAIL33N**
L:4.5in W:3.9in H:4.4in
Qty: 450pcs (9 x 50)



8 oz
Mini White Take Out Box with Handle

SKU: **210ASPAIL8BL**
L:2.6in W:2.8in H:2.8in
Qty: 500pcs (10 x 50)



16 oz
Kraft Take Out Container

SKU: **210ASWOK16**
Ø3.25in H:3.75in
Qty: 500pcs (10 x 50)



26 oz
Kraft Take Out Container

SKU: **210ASWOK26**
Ø3.9in H:3.6in
Qty: 500pcs (20 x 25)



8 oz
Mini White Pasta Box

SKU: **210ASIE8BL**
Ø2.8in H:2.6in
Qty: 500pcs (10 x 50)



16 oz
White Pasta Box

SKU: **210ASIE16BL**
Ø3.1in H:4in
Qty: 500pcs (10 x 50)

CUSTOMIZABLE

SUITABLE FOR HOT FOODS

GREASE RESISTANT

RECYCLABLE

CUSTOMIZABLE

SUITABLE FOR HOT FOODS

GREASE RESISTANT

RECYCLABLE



Square Pillow Pack with Window

SKU: **210PLW22K**
L:7.9/5.7 x W:5.9 x H:2.2in
Qty: 250pcs (10 x 25)



Rectangular Small Pillow Pack With Window

SKU: **210PLW11K**
L:8.9/7.2in W:4.5in H:1.75in
Qty: 250pcs (10 x 25)



Rectangular Large Pillow Pack With Window

SKU: **210PLW33K**
L:11/9.5 x W:4.3 x H:2.2in
Qty: 250pcs (10 x 25)



20 oz
Burrito & Crepe Container With Tear Off

SKU: **210CREPCAR**
L:6.3in W:4.25in H:1.75in
Qty: 600pcs (6 x 100)



Cushion Corrugated Hot Sandwich Box

SKU: **210ETNINI**
L:9.4in W:3.9in H:2.3in
Qty: 450pcs (1 x 450)



Kraft Paper Sleeve

SKU: **210SPOSH1**
L:5.6in W:3.9in H:2.4in
Qty: 1000pcs (4 x 250)

Grab & Go / Sandwich box





Kraft Single Sandwich Box with PET Window

SKU: **209KCK2612**
L:4.8in W:1in H:4.8in
Qty: 500pcs (10 x 50)



Kraft Double Sandwich Box with PET Window

SKU: **209KCK5212**
L:4.8in W:2in H:4.8in
Qty: 500pcs (10 x 50)



Kraft Triple Sandwich Box with PET Window

SKU: **209KCK7212**
L:4.8in W:2.8in H:4.8in
Qty: 500pcs (10 x 50)



Kraft XL Triple Sandwich Box with PET Window

SKU: **209KCK8512**
L:4.8in W:3.2in H:4.8in
Qty: 500pcs (10 x 50)

Grab & Go / Sandwich box



24 oz
Brown Wrap/Cookie Sleeve with Window

SKU: **210WRAPX**
L:5.9in W:3.7in H:1.9in
Qty: 600pcs (12 x 50)



20 oz
Brown compostable wrap box with PLA window

SKU: **210BLSQ1K**
L:4.9in W:3in H:2.8in
Qty: 500pcs (10 x 50)



28 oz
Kraft laminated window box

SKU: **210TOASTK**
L:7.18in W:4.45in H:1.75in
Qty: 200pcs (4 x 50)



28 oz
White laminated window box

SKU: **210TOASTW**
L:7.18in W:4.45in H:1.75in
Qty: 200pcs (4 x 50)



Kraft Bagel Box

SKU: **210CBAGL**
L:4.7in W:4.7in H:1.75in
Qty: 1000pcs (20 x 50)



Kraft Burger Box

SKU: **210CBURG**
L:5.2in W:2.9in H:5.1in
Qty: 200pcs (4 x 50)



Grab & Go / Burger box

CUSTOMIZABLE
SUITABLE FOR HOT FOODS
GREASE RESISTANT
RECYCLABLE



3.5 oz
Kraft Mini Slider Box

SKU: **210EATBUK50**
L:2.8in W:2.8in H:2in
Qty: 500pcs (10 x 50)



16 oz
Kraft Burger Box

SKU: **210EATBUK105**
L:4.3in W:4in H:3.1in
Qty: 300pcs (4 x 75)



2 oz
Newspaper Print Mini Slider Box

SKU: **210EATBNEWS50**
L:2.8in W:2.8in H:2in
Qty: 500pcs (10 x 50)



4 oz
Newspaper Print Mini Slider Box

SKU: **210EATBNEWS80**
L:3.3in W:3.3in H:2in
Qty: 500pcs (10 x 50)



14 oz
White Newsprinted Hamburger Clamshell Take Out Box

SKU: **210EATBURG135J**
L:5.7in W:5.3in H:3.1in
Qty: 500pcs (10 x 50)



Grab & Go / Corrugated burger box



12 oz
Kraft Corrugated Hamburger Clamshell Take Out Box

SKU: **210EATBURG135K**
L:5.3in W:4.9in H:2.5in
Qty: 500pcs (10 x 50)



18 oz
Kraft Corrugated Hamburger Clamshell Take Out Box

SKU: **210EATBURG145K**
L:5.7in W:5.3in H:3.2in
Qty: 500pcs (10 x 50)

BEST SELLER

» Premium version
» Sturdier build, better heat insulation
» Optimized venting to help keep food crispy

+ info



12 oz
Kraft Corrugated Hamburger Clamshell Take Out Box

SKU: **210EATBURG211K**
L:8.9in W:4.9in H:3.2in
Qty: 200pcs (8 x 25)



30 oz
Brown Kraft Hamburger Box

SKU: **210EATBURG231k**
L:9.65in W:5.31in H:2.95in
Qty: 200pcs (8 x 25)



Kraft Corrugated Hot Dog Clamshell Take Out Box

SKU: **210EATDOG241K**
L:8.2in W:2.95in H:2.75in
Qty: 200pcs (8 x 25)



Grab & Go / Snack cups



6 oz
Kraft Wrap Cup

SKU: **210GSPK270**
Ø3in H:3.9in
Qty: 1000pcs (20 x 50)



8 oz
Kraft Wrap Cup

SKU: **210GSP49BR**
Ø3in H:4.7in
Qty: 1200pcs (24 x 50)



12 oz
Kraft Wrap Cup

SKU: **210GSPK480**
Ø3in H:5.3in
Qty: 1000pcs (20 x 50)



14 oz
Kraft Wrap Cup

SKU: **210GSPK660**
Ø3in H:6.3in
Qty: 1000pcs (20 x 50)



8.5 oz
Small Kraft French Fry Pails

SKU: **210PFBRUN**
L:4.7in W:3.7in H:4.9in
Qty: 2000pcs (20 x 100)



16 oz
Large Kraft French Fry Pails

SKU: **210PFMBRUN**
L:5.3in W:4.5in H:7.1in
Qty: 1000pcs (10 x 100)



12 oz
White Wrap Cup

SKU: **210GSPK480BL**
Ø3.46in H:5.2in
Qty: 1000pcs (20 x 50)

CUSTOMIZABLE

SUITABLE FOR HOT FOODS

GREASE RESISTANT

RECYCLABLE



2 oz
White Mini Fries/Wrap Cup

SKU: **210GSP25BL**
Ø2in H:3.1in
Qty: 500pcs (10 x 50)



6 oz
White Kraft Wrap Cup

SKU: **210GSPW270**
Ø2.4in H:3.9in
Qty: 1000pcs (20 x 50)



8 oz
White Wrap Cup

SKU: **210GSP49W**
Ø3in H:4.7in
Qty: 1200pcs (24 x 50)

12 oz
White Kraft Wrap Cup

SKU: **210GSPW480**
Ø2.4in H:5.3in
Qty: 1000pcs (20 x 50)

14 oz
White Kraft Wrap Cup

SKU: **210GSPW660**
Ø2.36in H:6.3in
Qty: 1000pcs (20 x 50)

Grab & Go / Snack cups



9 oz
HAPPY FRIES Newsprint Closable Perforated Snack Cup

SKU: **210TPASK12**
Ø2.4in H:4.7in
Qty: 1000pcs (20 x 50)



9 oz
HAPPY FRIES Closable Perforated Kraft Snack Cup

SKU: **210TPASK12K**
Ø2.4in H:4.7in
Qty: 1000pcs (20 x 50)



12 oz
HAPPY FRIES Newsprint Closable Perforated Snack Cup

SKU: **210TPASK16**
Ø2.4in H:5.5in
Qty: 1000pcs (20 x 50)



12 oz
HAPPY FRIES Closable Perforated Kraft Snack Cup

SKU: **210TPASK16K**
Ø2.4in H:5.5in
Qty: 1000pcs (20 x 50)



16 oz
HAPPY FRIES Newsprint Closable Perforated Snack Cup

SKU: **210TPASK20**
Ø2.4in H:6.3in
Qty: 1000pcs (20 x 50)



16 oz
HAPPY FRIES Closable Perforated Kraft Snack Cup

SKU: **210TPASK20K**
Ø2.4in H:6.3in
Qty: 1000pcs (20 x 50)





2 oz
Mini Kraft Basket

SKU: **210CPANIER**
L:3.75in W:2.75in H:1.4in
Qty: 500pcs (5 x 100)

CUSTOMIZABLE

SUITABLE FOR HOT FOODS

GREASE RESISTANT

RECYCLABLE

Grab & Go / Paper cones



10 oz
Greaseproof Paper Cones Newspaper Printed

SKU: **210PCONEW150**
L:7.1in
Qty: 5000pcs (5 x 1000)

20 oz
Greaseproof Paper Cones Newspaper Printed

SKU: **210PCONEW450**
L:8.7in
Qty: 5000pcs (5 x 1000)

50 oz
Greaseproof Paper Cones Newspaper Printed

SKU: **210PCONEW650**
L:11.8in
Qty: 5000pcs (5 x 1000)



5 oz
White Paper Cones with Built in Dipping Sauce Compartment

SKU: **210CONFR1WH**
L:7.5in W:4.5in
Qty: 500pcs (20 x 25)



5 oz
Kraft Paper Cones with Built in Dipping Sauce Compartment

SKU: **210CONFR1KR**
L:7.5in W:4.5in
Qty: 500pcs (20 x 25)



5 oz
Black Paper Cones with Built in Dipping Sauce Compartment

SKU: **210CONFR1BLK**
L:7.5in W:4.5in
Qty: 500pcs (20 x 25)



8 oz
White Paper Cones with Built in Dipping Sauce Compartment

SKU: **210CONFR2WH**
L:8.75in W:5.25in
Qty: 500pcs (20 x 25)



8 oz
Kraft Paper Cones with Built in Dipping Sauce Compartment

SKU: **210CONFR2KR**
L:8.75in W:5.25in
Qty: 500pcs (20 x 25)



8 oz
Black Paper Cones with Built in Dipping Sauce Compartment

SKU: **210CONFR2BLK**
L:8.75in W:5.25in
Qty: 500pcs (20 x 25)



14 oz
White Paper Cones with Built in Dipping Sauce Compartment

SKU: **210CONFR3WH**
L:11in W:6.5in
Qty: 500pcs (20 x 25)



14 oz
Kraft Paper Cones with Built in Dipping Sauce Compartment

SKU: **210CONFR3KR**
L:11in W:6.5in
Qty: 500pcs (20 x 25)



14 oz
Black Paper Cones with Built in Dipping Sauce Compartment

SKU: **210CONFR3BLK**
L:11in W:6.5in
Qty: 500pcs (20 x 25)





18 oz
Closeable White Snack Cone

SKU: **210SCONE**
L:3.5in W:3.5in H:7.5 in
Qty: 400pcs (16 x 25)



18 oz
Closeable Kraft Snack Cone

SKU: **210SCONEKR**
L:3.5in W:3.5in H:7.5 in
Qty: 400pcs (16 x 25)

Grab & Go / Sugarcane cups

» Compostable portion cups for more sustainable small servings.

+ info



2 oz
Brown Sugarcane Souffle / Portion Cup (No added PFAs)

SKU: **210GPU7BRF**
Ø2.4in H:1.18in
Qty: 2000pcs (40 x 50)



2 oz
White Sugarcane Souffle / Portion Cup (No added PFAs)

SKU: **210GPU7F**
Ø2.4in H:1.18in
Qty: 2000pcs (40 x 50)



Clear PET Flat Lid

SKU: **209POPETL2**
Ø2.4in H:0.31in
Qty: 2500pcs (20 x 125)



1.75 oz
Round White Sugarcane Plate

SKU: **210APU75**
Ø3in H:0.6in
Qty: 3000pcs (30 x 100)



Clear PET Dome Lid for 210APU75 & 210GPU140F

SKU: **210APUL8**
Ø2.8in H:0.98in
Qty: 3000pcs (60 x 50)



Die Cut Kraft Lid

SKU: **210OPCO66**
Ø2.6in
Qty: 1000pcs (1 x 1000)

Die Cut White Lid

SKU: **210OPCO75W**
Ø2.95in
Qty: 1000pcs (1 x 1000)



CUSTOMIZABLE

SEALABLE

SUITABLE FOR HOT FOODS

GREASE RESISTANT

RECYCLABLE



Grab & Go / Newspaper printed basket & cones



8.5 oz
Sturdy Newspaper Printed Basket

SKU: **210BCNEWS250**
L:3.5in W:2.2in H:1.6in
Qty: 1000pcs (4 x 250)



15 oz
Sturdy Newspaper Printed Basket

SKU: **210BCNEWS440**
L:4.3in W:3.1in H:1.6in
Qty: 1000pcs (4 x 250)



29 oz
Sturdy Newspaper Printed Basket

SKU: **210BCNEWS850**
L:5.9in W:3.5in H:2in
Qty: 400pcs (4 x 100)



8.4 oz
Sturdy Paper Cones with Newspaper Print

SKU: **210CNEWS250**
L:6.3in W:5.1in
Qty: 1000pcs (8 x 125)



11 oz
Sturdy Paper Cones with Newspaper Print

SKU: **210CNEWS325**
L:6.9in W:5.7in
Qty: 1000pcs (4 x 250)



14.5 oz
Sturdy Paper Cones with Newspaper Print

SKU: **210CNEWS450**
L:7.7in W:6.3in
Qty: 500pcs (4 x 125)

Grab & Go / Hot Dog



2.36 oz
Hot Dog Holder Tray with Newspaper Print

SKU: **210CDOG**
L:7in W:1.5in H:0.7in
Qty: 1000pcs (20 x 50)



White Hot Dog Tray

SKU: **210DOG**
L:9.75in W:2.1in H:2.1in
Qty: 1000pcs (20 x 50)



Kraft Hot Dog Tray

SKU: **210DOGKR**
L:9.75in W:2.1in H:2.1in
Qty: 1000pcs (20 x 50)





Brown Kraft Box

SKU: **210BRUSK3015**
L:11.8in W:5.9in H:2in
Qty: 100pcs (1 x 100)



PP Coated Kraft White Bag

SKU: **210SPIZ**
L:6.7in W:2.4in H:11in
Qty: 500pcs (1 x 500)

CUSTOMIZABLE

SUITABLE FOR HOT FOODS

GREASE RESISTANT

RECYCLABLE

Grab & Go / Bag with 2 open sides



White Kraft Bag Opens 2 Sides Greaseproof

SKU: **210PAPOW11G**
L:4.3in W:4.3in
Qty: 1000pcs (1 x 1000)



Greaseproof White Bag Opens 2 Sides with Newspaper Design

SKU: **2CHPAPNEWS13**
L:5.1in W:5.1in
Qty: 8000pcs (8 x 1000)



Brown Kraft Bag Opens 2 Sides

SKU: **210PAPOK11**
L:4.3in W:4.3in
Qty: 1000pcs (1 x 1000)



White Kraft Bag Opens 2 Sides Greaseproof

SKU: **210PAPOW17G**
L:6.5in W:6.5in
Qty: 1000pcs (1 x 1000)



Greaseproof White Bag Opens 2 Sides

SKU: **2CHPAPNEWS17**
L:6.7in W:6.7in
Qty: 8000pcs (8 x 1000)



Brown Kraft Bag Opens 2 Sides

SKU: **210PAPOK17**
L:6.5in W:6.5in
Qty: 1000pcs (1 x 1000)



White Kraft Bag Opens 2 Sides Greaseproof

SKU: **210PAPOW24G**
L:9.4in W:9.4in
Qty: 1000pcs (1 x 1000)



Greaseproof White Bag Opens 2 Sides with Newspaper Design

SKU: **2CHPAPNEWS171**
L:6.8in W:6.8in
Qty: 1000pcs (1 x 1000)



Brown Kraft Bag Opens 2 Sides

SKU: **210PAPOK24**
L:9.4in W:9.4in
Qty: 1000pcs (1 x 1000)

White Kraft Bag Opens 2 Sides Greaseproof

SKU: **210PAPOW34G**
L:13.4in W:3.3in
Qty: 1000pcs (1 x 1000)



Greaseproof White Paper with Newspaper Design

SKU: **2CHPAPNEWSBL**
L:13.8in W:10.6in
Qty: 1000pcs (2 x 500)



Brown Kraft Bag Opens 2 Sides

SKU: **210PAPOK34**
L:13.4in W:3.3in
Qty: 1000pcs (1 x 1000)

Grab & Go / Bags & papers

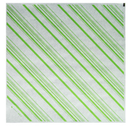

Greaseproof Decorative Paper Liners Green Design

SKU: **210PAP3132V**
L:12.6in W:12.2in
Qty: 500pcs (1 x 500)

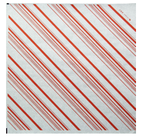

Greaseproof Decorative Paper Liners Red Design

SKU: **210PAP3132R**
L:12.6in W:12.2in
Qty: 500pcs (1 x 500)



Greaseproof Decorative Paper Liners Brown Design

SKU: **210PAP3132M**
L:12.6in W:12.2in
Qty: 500pcs (1 x 500)



Greaseproof Kraft Paper with Newsprint Design

SKU: **210PABK38L**
L:15.7in W:15in
Qty: 500pcs (1 x 500)



Interfolded greaseproof white paper in dispenser box

SKU: **210PABW23**
L:14.17in W:9.84in
Qty: 4200pcs (12 x 350)



Greaseproof Brown Sheets in Dispenser Box

SKU: **210PABK**
L:13.8in W:10.6in
Qty: 1000pcs (1 x 1000)



Pop up aluminum

SKU: **210POPAL3827**
L:15in W:10.6in
Qty: 3000pcs (6 x 500)



Aluminium bag with kraft paper inside

SKU: **210SACALU422**
L:3.5in W:8.7in H:1.6in
Qty: 1000pcs (4 x 250)



Aluminium bag with kraft paper inside

SKU: **210SACALU430**
L:3.5in W:11.8in H:1.6in
Qty: 1000pcs (4 x 250)



Aluminium bag with kraft paper inside

SKU: **210SACALU722**
L:5.5in W:8.7in H:2.8in
Qty: 1000pcs (4 x 250)

» Simple to use, hygienic
» One sheet at a time dispensing for better control
» Compact design for easy storage

+ info



CUSTOMIZABLE
SEALABLE
SUITABLE FOR HOT FOODS
GREASE RESISTANT
RECYCLABLE

Grab & Go / Fryer cups

NEW

» A hole-free design helps contain spills and makes cleanup easier.

+ info



Kraft fryer cups round without holes

SKU: **210DUALPAP1645K**
Ø6.3in D:6.3in H:1.8in
Qty: 2400pcs (24 x 100)



Kraft fryer cups round without holes

SKU: **210DUALPAP2045K**
Ø7.9in D:7.9in H:1.8in
Qty: 2400pcs (24 x 100)

» The holes allow air to circulate, helping fried foods stay crisp for longer.

+ info



Kraft fryer cups square with holes

SKU: **210DUALOPAP1616K**
L:6.3in W:6.3in H:1.8in
Qty: 2400pcs (24 x 100)



Kraft fryer cups square with holes

SKU: **210DUALOPAP2020K**
L:7.9in W:7.9in H:1.8in
Qty: 2400pcs (24 x 100)

OVEN SAFE, MAX 518°F
SUITABLE FOR HOT FOODS
GREASE RESISTANT
RECYCLABLE



Grab & Go / Nugget box

NEW

» Optimized perforations for better airflow
» Helps reduce condensation and keep food crispy
» Ideal for takeout fried foods

+ info



Small Kraft Snack Box

SKU: **210NUG6S**
L:4.49in W:2.87in H:1.77in
Qty: 500pcs (10 x 50)

Medium Kraft Snack Box

SKU: **210NUG9M**
L:5.51in W:3.07in H:2.09in
Qty: 500pcs (10 x 50)

Large Kraft Snack Box

SKU: **210NUGXL**
L:7.09in W:4.13in H:2.76in
Qty: 200pcs (4 x 50)



SHIPS FLAT
CUSTOMIZABLE
SUITABLE FOR HOT FOODS
GREASE RESISTANT
RECYCLABLE

Grab & Go / Kraft paper boats

BEST SELLER



3.5 oz
Multi Use Small Kraft Paper Boat

SKU: **210BQKEAT1**
L:4.5in W:3.2in H:1.1in
Qty: 1000pcs (4 x 250)

7 oz
Multi Use Small Kraft Paper Boat

SKU: **210BQKEAT2**
L:5.4in W:3.6in H:1.5in
Qty: 1000pcs (4 x 250)

11 oz
Multi Use Kraft Paper Boat

SKU: **210BQKEAT3**
L:6.3in W:4.4in H:1.6in
Qty: 1000pcs (4 x 250)

13 oz
Multi Use Kraft Paper Boat

SKU: **210BQKEAT4**
L:6.7in W:4.7in H:1.6in
Qty: 1000pcs (4 x 250)

24 oz
Multi Use Large Kraft Paper Boat

SKU: **210BQKEAT5**
L:8.7in W:5.7in H:1.4in
Qty: 500pcs (2 x 250)

30 oz
Multi Use Large Kraft Paper Boat

SKU: **210BQKEAT6**
L:9.5in W:7in H:2.1in
Qty: 500pcs (2 x 250)

CUSTOMIZABLE
SUITABLE FOR HOT FOODS
GREASE RESISTANT
RECYCLABLE



Grab & Go / Crepe & Tacos

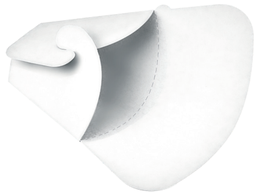

White Crepe Holder

SKU: **210CREP**
L:7.25in W:5.9in
Qty: 1000pcs (20 x 50)



Kraft Crepe Holder

SKU: **210CREPKR**
L:7.25in W:5.9in
Qty: 1000pcs (20 x 50)



TACO INSERT FOR MEAL BOX, SEE PAGE 42



Taco insert for 3 tacos PE coating on both sides

SKU: **210TACINS3**
L:15.4in W:5.3in
Qty: 1000pcs (5 x 200)



Kraft Taco Tray

SKU: **210CTAC150K**
L:5.9in W:2.8in H:0.8in
Qty: 1000pcs (2 x 500)



CUSTOMIZABLE

SUITABLE FOR HOT FOODS

GREASE RESISTANT

RECYCLABLE



PFAS FREE

BIO BASED

SUITABLE FOR HOT FOODS

GREASE RESISTANT

RECYCLABLE

Grab & Go / Sugarcane bowl



25 oz
Square White Sugarcane Salad Bowl

SKU: **210APUSCB750**
L:7.7in W:7.7in H:1.9in
Qty: 300pcs (10 x 30)

Clear PET Lid

SKU: **210APULSCB1000L**
L:7.67in W:7.67in H:0.01in
Qty: 300pcs (10 x 30)



34 oz
Square White Sugarcane Plate

SKU: **210APOUP1000**
L:9.25in W:9.25in H:1.1in
Qty: 200pcs (8 x 25)

Clear PET Lid

SKU: **210APOPL1000**
9.25in L:9.25in W:9.25in H:1.1in
Qty: 100pcs (2 x 50)

Grab & Go / Sugarcane container



25 oz
Rectangular Brown Sugarcane Container (No added PFAs)

SKU: **210APUREC750BRF**
L:9in W:5.3in H:1.4in
Qty: 250pcs (2 x 125)



25 oz
Eco Rec Rectangular White Sugarcane Salad Bowl

SKU: **210APUREC750**
L:6.8in W:4.6in H:2.3in
Qty: 250pcs (10 x 25)



34 oz
Rectangular Brown Sugarcane Container

SKU: **210APUREC1000BR**
L:9in W:5.3in H:2.6in
Qty: 250pcs (2 x 125)



40 oz
Rectangular Brown Sugarcane Container

SKU: **210APUREC1200BR**
L:9in W:5.3in H:2.9in
Qty: 250pcs (2 x 125)

COMPATIBLE LID:



Rectangular Brown Sugarcane Lid

SKU: **210APURL1001BR**
L:10.6in W:5.5in H:0.6in
Qty: 250pcs (2 x 125)





PFAS FREE
BIO BASED
SUITABLE FOR HOT FOODS
GREASE RESISTANT
RECYCLABLE

Grab & Go / Sugarcane bowls



12 oz
White Sugarcane Takeout Bowl (No added PFAs)

SKU: **210GPU350F**
Ø4.6in W: 2.76in H: 2.48in
Qty: 500pcs (10 x 50)

16 oz
White Sugarcane Takeout Bowl (No added PFAs)

SKU: **210GPU500F**
Ø4.6in W:4.3in H: 3.27in
Qty: 500pcs (10 x 50)

COMPAIBLE LID FOR Ø4.6IN



White Sugarcane Lid

SKU: **210GPU500L**
Ø4.6in H:0.45in
Qty: 500pcs (10 x 50)



Clear PET Lid

SKU: **210GPU351L**
Ø4.6in H:1.1in
Qty: 500pcs (10 x 50)

PFAS FREE
BIO BASED
SUITABLE FOR HOT FOODS
GREASE RESISTANT
RECYCLABLE



12 oz
White Sugarcane Bowl (No added PFAs)

SKU: **210APUB122F**
Ø5.3in W:5in H:2in
Qty: 500pcs (10 x 50)



16 oz
White Sugarcane Salad Bowl (No added PFAs)

SKU: **210APUB16F**
Ø7.1in W:3.54in H1.54 in
Qty: 600pcs (12 x 50)



Clear PET Lid

SKU: **210APUBL1601**
Ø6.9in H:0.98in
Qty: 100pcs (1 x 100)





24 oz
Round Brown Sugarcane Bowl (No added PFAs)

SKU: **210APUPK24BRF**
Ø7.7in H:2.5in
Qty: 250pcs (2 x 125)



32 oz
Round Brown Sugarcane Bowl (No added PFAs)

SKU: **210APUPK32BRF**
Ø7.7in H:2.5in
Qty: 250pcs (2 x 125)



40 oz
Round Brown Sugarcane Bowl

SKU: **210APUPK40BR; 210APUPK40BRF**
Ø7.75in H:3in
Qty: 250pcs (2 x 125)

A bio based product is made from renewable, biologically sourced raw materials, meaning it comes from biomass. This can include plants, animals, fungi, and bacteria.

Unlike products made from fossil based resources, bio based products are considered a more sustainable, environmentally friendly alternative.

LID FOR Ø7.7IN:



Clear PET round lid

SKU: **210APULPOKL197**
Ø7.7in
Qty: 250pcs (2 x 125)

Clear PLA round lid

SKU: **210APULPK196PLA**
Ø7.7in
Qty: 250pcs (2 x 125)



SEALABLE
PFAS FREE
BIO BASED
SUITABLE FOR HOT FOODS
GREASE RESISTANT
RECYCLABLE

PFAS FREE
BIO BASED
SUITABLE FOR HOT FOODS
GREASE RESISTANT
RECYCLABLE

WWW.PACKNWOOD.COM
GRAB & GO
65

Grab & Go / Bio n Chic collection



24 oz
Bio n Chic Oval White Sugarcane Bowl (No added PFAs)

SKU: **210BCHIC750F**
L:8.6in W:5.5in H:2.17n
Qty: 250pcs (2 x 125)

Clear PET Lid

SKU: **210BCHICL751**
L:8.77in W:5.39in H:1.69in
Qty: 250pcs (1 x 250)



34 oz
Bio n Chic Oval White Sugarcane Bowl (No added PFAs)

SKU: **210BCHIC1000F; 210BCHIC1000**
L:9.4in W:5.7in H:2.48in
Qty: 250pcs (2 x 125)

Clear PET Lid

SKU: **210BCHICL1002**
L:9.44in W:5.9in H:1.69in
Qty: 250pcs (1 x 250)



51 oz
Bio n Chic Oval White Sugarcane Bowl (No added PFAs)

SKU: **210BCHIC1500F**
L:10.6in W:6.2in H:3.03in
Qty: 100pcs (1 x 100)

Clear PET Lid

SKU: **210BCHICL1501**
L:10.8in W:6.29in H:1.77in
Qty: 100pcs (2 x 50)



24 oz
Bio n Chic Brown Oval Sugarcane Bowl (No added PFAs)

SKU: **210BCHIC750BRF**
L:8.6in W:5.5in H:2.17in
Qty: 250pcs (2 x 125)

Clear PET Lid

SKU: **210BCHICL751**
L:8.77in W:5.39in H:1.69in
Qty: 250pcs (1 x 250)



34 oz
Bio n Chic Brown Oval Sugarcane Bowl (No added PFAs)

SKU: **210BCHIC1000BRF**
L:9.4in W:5.7in H:2.48in
Qty: 250pcs (2 x 125)

Clear PET Lid

SKU: **210BCHICL1002**
L:9.44in W:5.9in H:1.69in
Qty: 250pcs (1 x 250)



51 oz
Bio n Chic Brown Oval Sugarcane Bowl (No added PFAs)

SKU: **210BCHIC1500BRF**
L:10.6in W:6.2in H: 3.03in
Qty: 100pcs (1 x 100)

Clear PET Lid

SKU: **210BCHICL1501**
L:10.8in W:6.29in H:1.77in
Qty: 100pcs (2 x 50)

Grab & Go / Sugarcane cups





4.7 oz
White Mini Sugarcane Cup (No added PFAs)

SKU: **210GPU140F**
Ø3in W:1.97in H:2.09in
Qty: 1000pcs (20 x 50)



8 oz
White Sugarcane Cup

SKU: **210GPU8**
Ø3.1in W:3.15in H:3.54in
Qty: 1000pcs (20 x 50)



8.5 oz
White Sugarcane Takeout Bowl (No added PFAs)

SKU: **210GPU240F**
Ø3.7in W:2.44in H:2.17in
Qty: 1000pcs (20 x 50)



PET Dome Lid with Hole

SKU: **210GKLSMOOD**
Ø3.7in H:1.57in
Qty: 1000pcs (10 x 100)

COLD HOT

Die Cut White Lid

SKU: **210OPCO82W**
Ø3.23in
Qty: 1000pcs (1 x 1000)

Die Cut White Lid

SKU: **210OPCO96W**
Ø3.78in
Qty: 1000pcs (1 x 1000)

SEALABLE

PFAS FREE

BIO BASED

SUITABLE FOR HOT FOODS

GREASE RESISTANT

RECYCLABLE



Designed to Last. Made to Impress.

Reusable tableware offers a practical way to combine durability, presentation, and long-term value across a wide range of foodservice environments. More than an alternative to single use, it brings a more elevated and intentional feel to service, helping operators create a better customer experience while relying on products designed for repeated use. Whether for dine-in concepts, hospitality settings, corporate dining, or premium events, this selection supports a more polished table.

Why it matters:
Reusable tableware helps create a more elevated dining experience, with pieces that feel more substantial, refined, and suited to service where presentation matters.
Durable materials support repeated use, making them a practical option for operators looking for reliable solutions that perform over time.
It also offers a smart balance between function and long-term value, especially for businesses that want tableware designed to be used again and again.

Best suited for: dine-in restaurants, hotels, corporate dining, catering operations, event venues, office foodservice, and any business looking to combine durability and presentation.

Reusable Tablewane



Reusable Tableware / Green Phoenix Collection

DISHWASHER SAFE, UP TO 125 CYCLES AT 158°F



Phoenix Reusable translucent lid

SKU: **294RPL251**
Ø4.2in H:0.3in
Qty: 24pcs (4 x 6)

8.5 oz
Phoenix Reusable recycled pale green bowl

SKU: **294RP250**
Ø4.1in H:1.9in
Qty: 24pcs (4 x 6)

» Made from recycled bottles for a more responsible choice
» Melamine-free
» Heat-resistant, microwave-safe, and dishwasher-safe for everyday convenience

+ info



CUSTOMIZABLE

REUSABLE

SUITABLE FOR HOT FOODS

DISHWASHER SAFE

MICROWAVE SAFE



Phoenix Reusable translucent lid

SKU: **294RPL471**
Ø5.1in H:0.3in
Qty: 24pcs (4 x 6)

16 oz
Phoenix Reusable recycled pale green bowl

SKU: **294RP470**
Ø5in H:2.2in
Qty: 24pcs (4 x 6)



Phoenix Reusable translucent lid

SKU: **294RPL751**
Ø5.8in H:0.3in
Qty: 24pcs (4 x 6)

25 oz
Phoenix Reusable recycled pale green bowl

SKU: **294RP750**
Ø5.7in H:2.5in
Qty: 24pcs (4 x 6)



Phoenix Reusable translucent lid

SKU: **294RPL1101**
Ø6.6in H:0.3in
Qty: 24pcs (6 x 4)

38 oz
Phoenix Reusable recycled pale green bowl

SKU: **294RP1100**
Ø6.5in H:2.8in
Qty: 24pcs (6 x 4)

Phoenix Reusable translucent lid

SKU: **294RPL1501**
Ø7.4in H:0.3in
Qty: 24pcs (6 x 4)



52 oz
Phoenix Reusable recycled pale green bowl

SKU: **294RP1500**
Ø7.2in H:3in
Qty: 24pcs (6 x 4)

Reusable Tableware / Green Phoenix Collection

DISHWASHER SAFE, UP TO 125 CYCLES AT 158°F



Phoenix Reusable translucent lid

SKU: **294RPL251**
Ø4.2in H:0.3in
Qty: 24pcs (4 x 6)

16 oz
Phoenix Reusable recyled pale green soup cup

SKU: **294RPSOU500**
Ø4.1in H:3.7in
Qty: 24pcs (1 x 24)



Phoenix Reusable translucent lid

SKU: **294RPL251**
Ø4.2in H:0.3in
Qty: 24pcs (4 x 6)

28 oz
Phoenix Reusable recyled pale green soup cup

SKU: **294RPSOU800**
Ø4.1in H:5.1in
Qty: 24pcs (1 x 24)



7 oz
Phoenix Reusable recyled pale green tumbler

SKU: **294RPGOB200**
Ø3.5in H:3.5in
Qty: 48pcs (6 x 8)

» **Made from recycled bottles for a more responsible choice**
» **Melamine-free**
» **Heat-resistant, microwave-safe, and dishwasher-safe for everyday convenience**

+ info





12 oz
Phoenix Reusable recyled pale green cup

SKU: **294RPCUP340**
Ø3.2in H:4in
Qty: 48pcs (6 x 8)

Reusable silicone lid

SKU: **294RPL340**
Ø3.2in H:0.9in
Qty: 48pcs (1 x 48)

Reusable silicone sleeve

SKU: **294RPGBAG340**
Ø3.15in H:1.6in
Qty: 48pcs (1 x 48)

CUSTOMIZABLE
REUSABLE
SUITABLE FOR HOT FOODS
DISHWASHER SAFE
MICROWAVE SAFE



Reusable Tableware / Black Phoenix Collection

BEST SELLER

DISHWASHER SAFE, UP TO 125 CYCLES AT 158°F



32 oz
Phoenix Reusable recycled black soup plate

SKU: **294RPFSC23**
Ø9in H:1.8in
Qty: 12pcs (1 x 12)

» **Made from recycled bottles for a more responsible choice**
» **Melamine-free**
» **Heat-resistant, microwave-safe, and dishwasher-safe for everyday convenience**

+ info

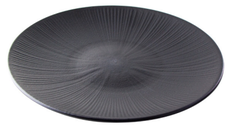

Phoenix Reusable recycled black plate

SKU: **294RPAS21N**
Ø8.2in H:1.1in
Qty: 12pcs (1 x 12)



Phoenix Reusable recycled black plate

SKU: **294RPAS25N**
Ø10.2in H:1.2in
Qty: 12pcs (1 x 12)



Phoenix Reusable recycled black plate

SKU: **294RPAS33N**
Ø13in H:1.4in
Qty: 8pcs (1 x 8)

Reusable Tableware / Black Phoenix Collection



» Made from recycled bottles for a more responsible choice
» Melamine-free
» Heat-resistant, microwave-safe, and dishwasher-safe for everyday convenience

+ info

BEST SELLER

DISHWASHER SAFE, UP TO 125 CYCLES AT 158°F



7 oz
Phoenix Reusable recyled black coffee cup

SKU: **294RPGOB201N**
Ø3.5in H:3.5in
Qty: 24pcs (1 x 24)



16 oz
Phoenix Reusable recycled black bowl

SKU: **294RPBOL500**
Ø6.1in H:2.5in
Qty: 12pcs (1 x 12)



30 oz
Phoenix Reusable recycled black bowl

SKU: **294RPBOL900**
Ø7.3in H:2.9in
Qty: 12pcs (1 x 12)



60 oz
Phoenix Reusable recycled black bowl

SKU: **294RPBOL1800**
Ø9.3in H:3.5in
Qty: 12pcs (1 x 12)

CUSTOMIZABLE

REUSABLE

SUITABLE FOR HOT FOODS

DISHWASHER SAFE

MICROWAVE SAFE

Enamely Collection

Durable, hygienic, and stylish, our enamel tableware is ideal for intensive use in foodservice. Resistant to impacts, scratches, and high temperatures, it combines the look of traditional tableware with long-lasting performance, even in busy service environments.

Its vintage look enhances your tabletop presentation, indoors or on the patio.

Please note, not microwave safe due to its metallic composition.

Reusable Tableware / Enamely Collection



5 oz
Enamel reusable mug white w/ green rim

SKU: **294ENMUG150**
Ø3.2in H:2.4in
Qty: 12pcs (1 x 12)



8 oz
Enamel reusable mug white w/ green rim

SKU: **294ENMUG250**
Ø3.5in H:2.8in
Qty: 12pcs (1 x 12)



12 oz
Enamel reusable mug white w/ green rim

SKU: **294ENMUG350**
Ø3.9in H:3in
Qty: 12pcs (1 x 12)

DISHWASHER SAFE, UP TO 125 CYCLES AT 149°F



17 oz
Enamel reusable mug white w/ green rim

SKU: **294ENMUG500**
Ø4.7in H:3.5in
Qty: 12pcs (1 x 12)



25 oz
Enamel reusable mug white w/ green rim

SKU: **294ENMUG750**
Ø5.1in H:3.9in
Qty: 12pcs (1 x 12)



3 oz
Enamel reusable mini mug white w/ green rim

SKU: **294ENMUG100**
Ø2in H:2in
Qty: 12pcs (1 x 12)

COMPATIBLE WITH SILI
CUSTOMIZABLE
REUSABLE
SUITABLE FOR HOT FOODS
DISHWASHER SAFE

Please note, not microwave safe due to its metallic composition.

Reusable Tableware / Enamely Collection



4 oz
Enamel reusable pot straight side white w/green rim

SKU: **294ENPOT120**
Ø3.5in H:1.8in
Qty: 12pcs (1 x 12)



DISHWASHER SAFE, UP TO 125 CYCLES AT 149°F

12 oz
Enamel reusable delipot straight side white w/green rim

SKU: **294ENPOT350**
Ø3.2in H:3.1in
Qty: 12pcs (1 x 12)



25 oz
Enamel reusable delipot straight side white w/green rim

SKU: **294ENPOT750**
Ø3.9in H:3.9in
Qty: 12pcs (1 x 12)



41 oz
Enamel reusable delipot straight side white w/green rim

SKU: **294ENPOT1200**
Ø4.7in H:4.7in
Qty: 12pcs (1 x 12)

COMPATIBLE WITH SILI
CUSTOMIZABLE
REUSABLE
SUITABLE FOR HOT FOODS
DISHWASHER SAFE

Please note, not microwave safe due to its metallic composition.



Reusable Tableware / Enamely Collection

DISHWASHER SAFE, UP TO 125 CYCLES AT 149°F

BEST SELLER



Enamel reusable plate white w/ green rim

SKU: **294ENASV16**
Ø6.3in H:1in
Qty: 12pcs (1 x 12)



Enamel reusable plate white w/ green rim

SKU: **294ENASV18**
Ø7.1in H:1in
Qty: 12pcs (1 x 12)



Enamel reusable deep plate white w/ green rim

SKU: **294ENASCV20**
Ø7.9in H:1.57in
Qty: 12pcs (1 x 12)



Enamel reusable plate white w/ green rim

SKU: **294ENASV24**
Ø9.44in H:1.18in
Qty: 12pcs (1 x 12)





14 oz
Enamel reusable tumbler white w/ green rim

SKU: **294ENCUP300**
Ø3.5in H:3.5in
Qty: 12pcs (1 x 12)

COMPATIBLE WITH SILI

CUSTOMIZABLE

REUSABLE

SUITABLE FOR HOT FOODS

DISHWASHER SAFE

Please note, not microwave safe due to its metallic composition.

Reusable Tableware / Enamely Collection

DISHWASHER SAFE, UP TO 125 CYCLES AT 149°F



10 oz
Enamel reusable deep bowl straight side white w/ green rim

SKU: **294ENBOL300**
Ø4.5in H:2in
Qty: 12pcs (1 x 12)



16 oz
Enamel reusable deep bowl white w/ green rim

SKU: **294ENPOK500**
Ø5.5in H:2.8in
Qty: 12pcs (1 x 12)



19 oz
Enamel reusable bowl white w/ green rim

SKU: **294ENBOL550**
Ø6.2in H:2.6in
Qty: 12pcs (1 x 12)



25 oz
Enamel reusable deep bowl straight side white w/ green rim

SKU: **294ENBOL750**
Ø5.5in H:2.6in
Qty: 12pcs (1 x 12)



34 oz
Enamel reusable deep bowl white w/ green rim

SKU: **294ENPOK1000**
Ø7.1in H:3.1in
Qty: 12pcs (1 x 12)





44 oz
Enamel reusable deep bowl straight side white w/ green rim

SKU: **294ENBOL1500**
Ø7.1in H:3.5in
Qty: 12pcs (1 x 12)



51 oz
Enamel reusable deep bowl white w/ green rim

SKU: **294ENPOK1300**
Ø7.9in H:3.5in
Qty: 12pcs (1 x 12)

Please note, not microwave safe due to its metallic composition.

Reusable Tableware / Enamely Collection

DISHWASHER SAFE, UP TO 125 CYCLES AT 149°F



Enamel reusable rectangular tray white w/ green rim

SKU: **294ENAR1612**
L:6.5in W:4.8in H:1in
Qty: 12pcs (1 x 12)



BEST SELLER

12 oz
Enamel reusable deep dish white w/ green rim

SKU: **294ENBQ1813**
D:7.1in L:5.1in H:1.6in
Qty: 12pcs (1 x 12)



37 oz
Enamel reusable deep dish white w/ green rim

SKU: **294ENBQ2619**
D:10.2in L:7.5in H:2.2in
Qty: 12pcs (1 x 12)



34 oz
Enamel reusable dish with handles white w/ green rim

SKU: **294ENBUK1000**
Ø7.1in H:2in
Qty: 12pcs (1 x 12)



2 oz
Enamel reusable mini saucepan white w/ green rim

SKU: **294ENPAN50**
D:2.75in H:1.14in
Qty: 12pcs (1 x 12)



3 oz
Enamel reusable mini saucepan white w/ green rim

SKU: **294ENPAN100**
D:3.14in H:1.18in
Qty: 12pcs (1 x 12)



7 oz
Enamel reusable mini saucepan white w/ green rim

SKU: **294ENPAN200**
D:3.54in H:1.85in
Qty: 12pcs (1 x 12)

Please note, not microwave safe due to its metallic composition.

Reusable Tableware / Huskly Kraft Collection



DISHWASHER SAFE, UP TO 125 CYCLES AT 230°F



10 oz
HUSKLY Reusable food tray beige husk composite

SKU: **294WBQ300**
L:6.3in W:4.7in H:1.3in
Qty: 10pcs (1 x 10)



27 oz
HUSKLY Reusable food tray beige husk composite

SKU: **294WBQ800**
L:8.6in W:6.1in H:1.6in
Qty: 10pcs (1 x 10)

MICROWAVE SAFE

» Ultra lightweight, ultra durable
» Perfect for dine in or takeout
+ info



Reusable Tableware / Huskly Kraft Collection

DISHWASHER SAFE, UP TO 125 CYCLES AT 230°F

» Ultra lightweight, ultra durable
» Ideal for dine-in or takeout, including poolside and rooftop service.
+ info



8 oz
HUSKLY Reusable wrap cup beige husk composite

SKU: **294WWRAP**
Ø3.15in D:3.15in H:4.6in
Qty: 10pcs (1 x 10)

Reusable burger box

SKU: **294BUFI**
L:6.3in W:5.11in H:3.54in
Qty: 24pcs (1 x 24)





40 oz
HUSKLY Reusable salad bowl and clear lid beige husk composite

SKU: **294WPCCO1200**
Ø7.3in D:7.3in H:2.7in
Qty: 10pcs (1 x 10)



Reusable Tableware / Huskly Beige Collection

DISHWASHER SAFE, UP TO 125 CYCLES AT 230°F





34 oz
HUSKLY Reusable bowl beige husk composite

SKU: **294WBOL1000**
Ø7.48in H:2.95
Qty: 48pcs (4 x 12)



44 oz
HUSKLY Reusable bowl beige husk composite

SKU: **294WBOL1300**
Ø8.26in H:3.14in
Qty: 48pcs (4 x 12)



HUSKLY Reusable plate beige husk composite

SKU: **294WAC200**
Ø7.8in H:1.3in
Qty: 96pcs (8 x 12)



HUSKLY Reusable plate beige husk composite

SKU: **294WAC225**
Ø8.6in H:1.3in
Qty: 48pcs (8 x 6)



HUSKLY Reusable plate beige husk composite

SKU: **294WAC250**
Ø9.8in H:1.5in
Qty: 48pcs (8 x 6)

CUSTOMIZABLE

REUSABLE

SUITABLE FOR HOT FOODS

DISHWASHER SAFE

MICROWAVE SAFE

Reusable Tableware / Huskly Beige Collection

DISHWASHER SAFE, UP TO 125 CYCLES AT 230°F





HUSKLY Reusable tray beige husk composite

SKU: **294WPL2517**
L:9.4in W:6.7in H:0.63in
Qty: 40pcs (1 x 40)

HUSKLY Reusable tray beige husk composite

SKU: **294WPL3122**
L:12.2in W: 8.85in H:0.63in
Qty: 30pcs (1 x 30)

HUSKLY Reusable tray beige husk composite

SKU: **294WPL3826**
L:15in W:10.5in H:0.63in
Qty: 20pcs (1 x 20)



» Air release valve to remove excess air and help extend product life
» Lid with integrated 1–31 date indicator for easier prep and storage tracking.

+ info

10 oz
Huskly reusable beige bowl in husk composite w/ PP lid

SKU: **294WBOBO300**
Ø3.93in H:2.28in
Qty: 40pcs (1 x 40)

17 oz
Huskly reusable beige bowl in husk composite w/ PP lid

SKU: **294WBOBO500**
Ø5.11in H:2.55in
Qty: 30pcs (1 x 30)

30 oz
Huskly reusable beige bowl in husk composite w/ PP lid

SKU: **294WBOBO900**
Ø5.9in H:2.95in
Qty: 20pcs (1 x 20)

LID INCLUDED
CUSTOMIZABLE
REUSABLE
SUITABLE FOR HOT FOODS
DISHWASHER SAFE
MICROWAVE SAFE

LID INCLUDED
CUSTOMIZABLE
REUSABLE
SUITABLE FOR HOT FOODS
DISHWASHER SAFE
MICROWAVE SAFE



Reusable Tableware / Huskly Beige Collection

LID INCLUDED



30 oz
HUSKLY Reusable 3 layer bento box beige husk composite (10oz / compartment)

SKU: **294WBENT3**
H:4.05in W:7in H:4.06in
Qty: 20pcs (1 x 20)



20 oz
HUSKLY Reusable Soup can with lid beige husk composite

SKU: **294WSOUP600**
H:4.92in L:4.13in W:3.54in
Qty: 25pcs (1 x 25)



HUSKLY Reusable cutlery kit (knife, fork, spoon) beige husk composite

SKU: **294WCVBOX**
L:8.27in W:2.17in H:9.84in
Qty: 48pcs (1 x 48)





Explore all our reusable bottles, page 100

10 oz
HUSKLY Reusable bottle with lid beige husk composite

SKU: **294WBOUT300**
Ø:2.75in H:6.50 in
Qty: 40pcs (4 x 10)



» Helps reduce waste
» Compatible with deposit return and loyalty programs
» Suitable for pizzas, pies, quiches, savory tarts, and flammkuchen
» Folds flat for easier dishwasher loading
» Features side ventilation and a textured interior base to encourage airflow, reduce condensation, and help keep the crust crisp.

+ info

DISHWASHER SAFE, UP TO 50 CYCLES AT 158°F

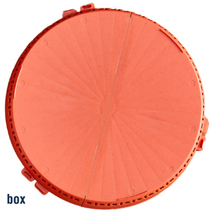

HUSKLY Reusable round pizza box red husk composite

SKU: **294WPIZ26**
Ø10.2in H:1.1in
Qty: 12pcs (6 x 2)



HUSKLY Reusable round pizza box red husk composite

SKU: **294WPIZ34**
Ø13.4in H:1.1in
Qty: 12pcs (6 x 2)

CUSTOMIZABLE
REUSABLE
SUITABLE FOR HOT FOODS
DISHWASHER SAFE
MICROWAVE SAFE

Reusable Tableware / Pizza accessories



DISHWASHER SAFE 25 CYCLES

» Ultra durable material
» Surface designed to help preserve knife sharpness

+ info



Phoenix Black wood fiber round plank

SKU: **294PIZPLAN21N**
L:11.3in W:8.0in H:0.24in
Qty: 6pcs (1 x 6)



Phoenix Round board natural color wood fiber

SKU: **294PIZPLAN255**
L:13.4in W:10.0in H:0.24in
Qty: 6pcs (1 x 6)



Phoenix Round board natural color wood fiber

SKU: **294PIZPLAN35**
L:18.1in W:14.0in H:0.24in
Qty: 4pcs (1 x 4)



Phoenix Rectangular board black wood fiber

SKU: **294PLANK34N**
L:13.5in W:7.5in H:0.24in
Qty: 6pcs (1 x 6)



Reusable Tableware / Bokocook Weck Jar



5.5 oz

Bokocook reusable Weck glass jar with glass lid

SKU: **294WEK976**
Ø3.14in H:1.96in D:3.14in
Qty: 12pcs (1 x 12)



6.7 oz

Bokocook reusable Weck jars with glass lid mold

SKU: **294WEK751**
Ø3.14in H:2.36in D:3.14in
Qty: 12pcs (1 x 12)



9.8 oz

Bokocook reusable Weck jars with glass lid mold

SKU: **294WEK740**
Ø3.93in H:2.28in D:3.93in
Qty: 6pcs (1 x 6)



12.5 oz

Bokocook reusable Weck jars with glass lid mold

SKU: **294WEK741**
Ø3.93in H:2.91in D:3.93in
Qty: 6pcs (1 x 6)



19.6 oz

Bokocook reusable Weck jars with glass lid mold

SKU: **294WEK742**
Ø3.93in H:4.33in D:3.93in
Qty: 6pcs (1 x 6)



28.7 oz

Bokocook reusable Weck jars with glass lid mold

SKU: **294WEK743**
Ø3.93in H:5.9in D:3.93in
Qty: 6pcs (1 x 6)





Bokocook reusable Preservation gasket for Weck jars

SKU: **294SLWK80**
D:3.14in
Qty: 1000pcs (100 x 10)

Bokocook reusable Preservation gasket for Weck jars

SKU: **294SLWK100**
D:3.93in
Qty: 500pcs (50 x 10)





Reusable Stainless steel clip for Weck Jars

SKU: **294CLIPWK**
L:1.18in W:0.59in
Qty: 840pcs (70 x 12)

Reusable Tableware / Glass Jar



DISHWASHER SAFE, UP TO 2 CYCLES AT 212°F



3.5 oz
Spheric Reusable pudding jar with plastic cap

SKU: **294VYOD101**
Ø2.09in W:2.52in H:2.63in
Qty: 30pcs (1 x 30)



7 oz
Spheric Reusable pudding jar with plastic cap

SKU: **294VYOD202**
Ø2.44in W:2.83in H:2.87in
Qty: 20pcs (1 x 20)



10 oz
Spheric Reusable pudding jar with plastic cap

SKU: **294VYOD300**
Ø2.68in W:3.26in H:3.42in
Qty: 60pcs (1 x 60)

SKU: **294VYOD301**
Ø2.68in W:3.26in H:3.42in
Qty: 20ocs (1 x 20)



1.7 oz
Smooth pudding jar with twist cap (Black Reusable cap)

SKU: **294VYOG51**
Ø1.77in W:1.88 H:2.28in
Qty: 240pcs (1 x 240)



5 oz
Smooth pudding jar with twist cap (Black Reusable cap)

SKU: **294VYOG152**
Ø2.36in W:2.55in H:3.14in
Qty: 30cs (1 x 30)



7 oz
Smooth pudding jar with twist cap (Black Reusable cap)

SKU: **294VYOG201**
Ø2.36in W:2.71in H:3.58in
Qty: 84cs (1 x 84)

LID INCLUDED
REUSABLE
STACKABLE
FREEZER, DOWN TO 0°F
REFRIGERATOR, 39°F
DISHWASHER SAFE



1.5 oz
Mini Reusable Glass Seal Jars

SKU: **210BOKA45**
Ø1.8in H:2.5in
Qty: 24pcs (2 x 12)



2 oz
Mini Reusable Glass Seal Jars

SKU: **210BOKA65**
Ø1.8in H:3.2in
Qty: 24pcs (2 x 12)



3.5 oz
Mini Reusable Glass Seal Jars

SKU: **210BOKA100**
Ø2.52in H:2.7in
Qty: 24pcs (2 x 12)



5 oz
Mini Reusable Glass Seal Jars

SKU: **210BOKA150**
Ø2.6in H:3.6in
Qty: 24pcs (2 x 12)



8 oz
Mini Reusable Glass Seal Jars

SKU: **210BOKA200**
Ø2.7in H:4.5in
Qty: 24pcs (2 x 12)

Reusable Tableware / Mini Glass Jar

DISHWASHER SAFE, UP TO 50 CYCLES AT 158°F



Lime Green Reusable Silicone Rings

SKU: **210RGLLIML**
Ø2.2in
Qty: 24pcs (1 x 24)

Light Blue Reusable Silicone Rings

SKU: **210RGSBLUS**
Ø1.6in
Qty: 24pcs (1 x 24)



Reusable Tableware / Bokojar

BEST SELLER



3.5 oz
Round reusable jar glass with aluminium cap

SKU: **294VBOC101**
Ø2.76in W:2.9in H:1.69in
Qty: 20pcs (1 x 20)



5.5 oz
Round reusable jar glass with aluminium cap

SKU: **294VBOC171**
Ø2.76in W:2.87in H:2.44in
Qty: 20pcs (1 x 20)



7.5 oz
Round reusable jar glass with aluminium cap

SKU: **294VBOC221**
Ø2.76in W:2.91in H:3.03in
Qty: 20pcs (1 x 20)

SKU: **294VBOC220**
Ø2.76in W:2.91in H:3.03in
Qty: 80pcs (1 x 80)



8.5 oz
Round reusable jar glass with aluminium cap

SKU: **294VBOC251**
Ø2.76in W:2.91in H:3.26in
Qty: 20pcs (1 x 20)



10 oz
Round reusable jar glass with aluminium cap

SKU: **294VBOC301**
Ø2.76in W:2.87in H:3.77in
Qty: 20pcs (1 x 20)



Caution: lid is not microwave or oven safe.



13 oz
Round reusable jar glass with aluminium cap

SKU: **294VBOC390**
Ø3.46in W:3.66in H:3.18in
Qty: 50pcs (1 x 50)



17 oz
Round reusable jar glass with aluminium cap

SKU: **294VBOC500**
Ø3.46in W:3.66in H:3.89in
Qty: 40pcs (1 x 40)



25 oz
Round reusable jar glass with aluminium cap

SKU: **294VBOC750**
Ø3.46in W:3.66in H:5.47in
Qty: 30pcs (1 x 30)



34 oz
Round reusable jar glass with aluminium cap

SKU: **294VBOC1000**
Ø3.46in W:3.66in H:7.36in
Qty: 30pcs (1 x 30)

Reusable Tableware / Bokolock Jar

LID INCLUDED

REUSABLE

STACKABLE

FREEZER, DOWN TO 0°F

REFRIGERATOR, 39°F

DISHWASHER SAFE



14.5 oz
Bokolocko reusable pet with grey lid

SKU: **294BJ430**
Ø3.93in H:2.75in
Qty: 36pcs (1 x 36)



19 oz
Bokolocko reusable pet with grey lid

SKU: **294BJ550**
Ø3.93in H:3.54in
Qty: 36ocs (1 x 36)



25.4 oz
Bokolocko reusable pet with grey lid

SKU: **294BJ750**
Ø3.93in H:4.33in
Qty: 24pcs (1 x 24)



33.8 oz
Bokolocko reusable pet with grey lid

SKU: **294BJ1000**
Ø3.93in H:6.69in
Qty: 24pcs (1 x 24)



Reusable Tableware / Bokotwist Jar



6 oz
Bokotwist reusable PET jar

SKU: **294DELI180**
Ø2.71in H:2.36in
Qty: 225pcs (1 x 225)



8.5 oz
Bokotwist reusable PET jar

SKU: **294DELI250**
Ø2.71in H:3.11in
Qty: 225pcs (1 x 225)



10 oz
Bokotwist reusable PET jar

SKU: **294DELI300**
Ø2.71in H:3.58in
Qty: 225pcs (1 x 225)



13.5 oz
Bokotwist reusable PET jar

SKU: **294DELI400**
Ø2.71in H:4.52in
Qty: 225pcs (1 x 225)



COMPATIBLE LID:



PP Black Reusable lid for jar

SKU: **294DELC69**
Ø2.76in
Qty: 225pcs (1 x 225)



Bokotwist reusable PET jar dome lid for jar

SKU: **294DELC69D**
Ø2.76in
Qty: 225pcs (1 x 225)

COMPATIBLE WITH SILI

CUSTOMIZABLE

REUSABLE

SUITABLE FOR HOT FOODS

DISHWASHER SAFE



DISHWASHER SAFE 125 CYCLES

Reusable Tableware / Bokotwist Jar



16.9 oz
Bokotwist reusable PET jar

SKU: **294DELI500**
Ø3.42in H:3.77in
Qty: 160pcs (1 x 160)



25.4 oz
Bokotwist reusable PET jar

SKU: **294DELI750**
Ø3.42in H:5.31in
Qty: 80pcs (1 x 80)



33.8 oz
Bokotwist reusable PET jar

SKU: **294DELI1000**
Ø3.42in H:2.63in
Qty: 80pcs (1 x 80)



COMPATIBLE LID:



PP Black Reusable lid for jar

SKU: **294DELC89**
Ø3.54in
Qty: 80pcs (1 x 80)



Bokotwist Reusable Aluminum lid for jar

SKU: **294DELC89AL**
Ø3.54in
Qty: 80pcs (1 x 80)

Reusable Tableware / Noxbox

BEST SELLER

» Double wall design, stays comfortable to hold even with hot contents.

+ info



10 oz
Noxbox reusable stainless steel bowl

SKU: **294IBOL310**
Ø4.52in H: 2.28in
Qty: 20pcs (1 x 20)



17 oz
Noxbox reusable stainless steel bowl

SKU: **294IBOL560**
Ø5.5in H: 2.76in
Qty: 20pcs (1 x 20)



20 oz
Noxbox reusable stainless steel bowl

SKU: **294IBOL700**
Ø5.9in H:2.91in
Qty: 20pcs (1 x 20)



34 oz
Noxbox reusable stainless steel bowl

SKU: **294IBOL1180**
Ø7.08in H:3.35in
Qty: 10pcs (1 x 10)



52 oz
Noxbox reusable stainless steel bowl

SKU: **294IBOL1780**
Ø7.87in H: 3.74in
Qty: 10pcs (1 x 10)

Multifunctional Reusable pocket cutlery with metal handle

SKU: **294POCK1**
L:3.4in
Qty: 24pcs (1 x 24)



Multifunctional Reusable pocket cutlery with plastic red handle

SKU: **294POCK2**
L:4.3in
Qty: 24pcs (1 x 24)





Reusable Silicone

SKU: **294SILI65**
Ø2.5in
Qty: 100pcs (1 x 100)

Reusable Silicone

SKU: **294SILI95**
Ø3.5in
Qty: 50pcs (1 x 50)

Reusable Silicone

SKU: **294SILI110**
Ø4.3in
Qty: 50pcs (1 x 50)

Reusable Silicone

SKU: **294SILI140**
Ø5.5in
Qty: 40pcs (1 x 40)

Reusable Silicone

SKU: **294SILI160**
Ø6.2in
Qty: 40pcs (1 x 40)

Reusable Silicone

SKU: **294SILI200**
Ø7.7in
Qty: 30pcs (1 x 30)

Reusable Tableware / Sili Lids

» Fits a wide range of containers thanks to its stretchable design
» A durable, reusable alternative to plastic wrap
» Made from silicone, plastic free and free from petrochemical derivatives

+ info

DISHWASHER SAFE 125 CYCLES





Set 6 reusable silicone lids

SKU: **294SILISET6**
Qty: 10pcs (1 x 10)

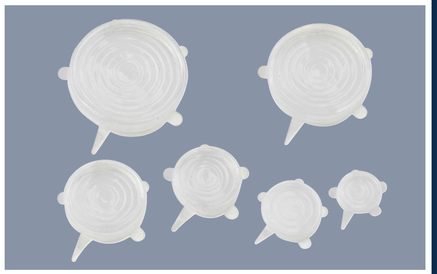

Reusable Tableware / Noxbox

» Stainless steel, corrosion resistant
» Exceptional durability
» Easy to clean and maintain
» High impact resistance

+ info



21 oz
Noxbox reusable rectangular stainless steel Lunchbox with clear PP lid

SKU: **294IBOX620**
L:6.41in W:3.93in H:2.55in
Qty: 6pcs (1 x 6)



34 oz
Noxbox reusable rectangular stainless steel Lunchbox with clear PP lid

SKU: **294IBOX1000**
L:7.6in W:4.9in H:2.75in
Qty: 6pcs (1 x 6)



54 oz
Noxbox reusable rectangular stainless steel Lunchbox with clear PP lid

SKU: **294IBOX1600**
L:8.77 in W:5.9in H:3.14in
Qty: 6ocs (1 x 6)





30 oz
Noxbox reusable round stainless steel Lunchbox with stainless steel lid

SKU: **294IBEN900**
Ø5.5in W:5.51in H:3in
Qty: 6pcs (1 x 6)



20 oz
Noxbox reusable round stainless steel Lunchbox with black PP lid

SKU: **294IBOBOX600**
Ø5.39in W:5.39in H:2.87in
Qty: 12pcs (1 x 12)



30 oz
Noxbox reusable round stainless steel Lunchbox with black PP lid

SKU: **294IBOBOX900**
Ø6.1in W:6.1in H:3.14in
Qty: 6pcs (1 x 6)











Reusable Tableware / Noxtray



Noxtray Reusable Stainless Steel Tray

SKU: **294IPL3124B**
L:12.2in W:9.44in H:0.78in
Qty: 10pcs (1 x 10)



Noxtray Reusable Stainless Steel Tray

SKU: **294IPL3222**
L:12.6in W:8.66in H:0.78in
Qty: 25pcs (1 x 25)



Noxtray Reusable Stainless Steel Tray

SKU: **294IPL3627**
L:14.17in W:10.62in H:0.78in
Qty: 20pcs (1 x 20)



Noxtray Reusable Stainless Steel Tray 5 Compartiments with PP lid

SKU: **294ILT5**
L:11in W:8.66in H:1.57in
Qty: 10pcs (1 x 10)



Noxtray Reusable Stainless Steel Tray 4 Compartiments with PP lid

SKU: **294ILT4**
L:11in W:8.66in H:1.57in
Qty: 10pcs (1 x 10)



Reusable Stainless steel holder for 2 tacos

SKU: **294ITAC2**
L:5.11in W:3.93in H:1.96in
Qty: 6pcs (1 x 6)

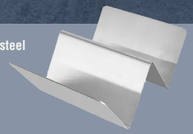

Reusable Stainless steel holder for 3 tacos

SKU: **294ITAC3**
L:7.87in W:3.93in H:1.96in
Qty: 6pcs (1 x 6)

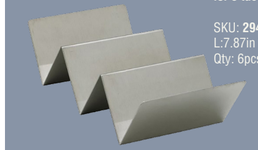

Reusable Tableware / Noxbottle

STAINLESS STEEL

» **Double wall insulated stainless steel bottle, designed to keep beverages hot or cold for hours.**

+ info



17 oz
Noxbottle reusable stainless steel double wall isothermal water bottle with cap

SKU: **294IBOUTH501**
H:10.43in W:2.75in
Qty: 12pcs (1 x 12)



17 oz
Noxbottle reusable stainless steel double wall isothermal water bottle with cap

SKU: **294IBOUTH502**
H:9.05in
Qty: 12pcs (1 x 12)



25 oz
Noxbottle reusable stainless steel double wall isothermal water bottle with cap

SKU: **294IBOUTH752**
H:10.82in
Qty: 12pcs (1 x 12)

ALUMINUM



17 oz
Noxbottle reusable Aluminum water bottle with PP/Metal cap

SKU: **294IBOUTA500**
H:9.64in W:2.55in
Qty: 24pcs (1 x 24)



25 oz
Noxbottle reusable Aluminum water bottle with carabiner clip lid

SKU: **294IBOUTA750**
H:10in
Qty: 24pcs (1 x 24)

Reusable Tableware / Mini Stainless Steel Basket

DISHWASHER SAFE, UP TO 300 CYCLES AT 185°F

OVEN SAFE, 428°F

REUSABLE

FREEZER, DOWN TO 0°F

DISHWASHER SAFE

REFRIGERATOR, 39°F

BEST SELLER



12 oz
Mini Reusable Stainless Steel Fryer Basket

SKU: **294PAN13**
L:3.9in W:3.1in H:2.8in
Qty: 6pcs (6 x 1)



16 oz
Mini Reusable Rectangular Stainless Steel Fryer Basket

SKU: **294PANDA105**
L:6.4in W:3in H:2.9in
Qty: 6pcs (6 x 1)



10 oz
Small Reusable Stainless Steel Fryer Basket

SKU: **294PANC8**
L:3.3in W:2.8in H:2.6in
Qty: 6pcs (6 x 1)

Greaseproof paper, page 56



9 oz
Small Round Reusable Stainless Steel Fryer Basket

SKU: **294PANR9**
Ø3.15in H:3.3in
Qty: 6pcs (6 x 1)



10 oz
Mini Reusable Round Stainless Steel Fyer Basket

SKU: **294PANR107**
Ø3.9in H:3.5in
Qty: 6pcs (6 x 1)



24 oz
Mini Reusable Stainless Steel Fryer Basket

SKU: **294PAN17**
L:5in W:4in H:3.3in
Qty: 6pcs (6 x 1)

Mini Reusable Round Stainless Steel Fryer Basket

SKU: **294PANR45**
Ø1.8in H:2in
Qty: 6pcs (6 x 1)



32 oz
Rectangular Reusable Stainless Steel Serving Fry Basket

SKU: **294PANR225**
L:9in W:4.7in H:2in
Qty: 6pcs (6 x 1)



Rectangular Reusable Stainless Steel Serving Fry Basket

SKU: **294PANR224**
L:10in W:5.3in H:1.8in
Qty: 6pcs (6 x 1)





Reusable Tableware / Black stainless steel basket

Black Reusable Steel Bread Basket

SKU: **294BASKO22**
L:9in W:6.5in H:2.2in
Qty: 6pcs (6 x 1)



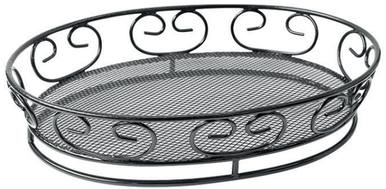

Black Reusable Steel Bread Basket

SKU: **294BASKO23**
L:9.2in W:3.5in H:2in
Qty: 6pcs (6 x 1)

Black Oval Reusable Steel Bread Basket

SKU: **294BASKO24**
L:9.4in W:7.5in H:2.2in
Qty: 12pcs (12 x 1)

Black Round Reusable Steel Bread Basket

SKU: **294BASKR25**
Ø9.8in H:1.7in
Qty: 12pcs (12 x 1)



Square Basket with Integrated Reusable Ramekin Holders

SKU: **294BASKC26**
L:12.2in W:7.1in H:1.6in
Qty: 6pcs (6 x 1)



Greaseproof paper, page 56



OVEN SAFE, 428°F

REUSABLE

FREEZER, DOWN TO 0°F

DISHWASHER SAFE

REFRIGERATOR, 39°F

Spiral Reusable Stainless Steel Cone Holder

SKU: **294CONE1315**
Ø4.7in D:5.25in H:6.6in
Qty: 6pcs (6 x 1)



Reusable Ramekin Metal Holder

SKU: **294CONESUP**
Ø2.2in H:2.7in
Qty: 6pcs (6 x 1)

Reusable Tableware / Noxware

DISHWASHER SAFE, UP TO 150 CYCLES AT 167°F



Black Reusable Steel Basket

SKU: **294CONE23**
Ø9.1in H:5.3in
Qty: 6pcs (6 x 1)



Tripod Reusable Metal Cone Holder

SKU: **294CONE1512**
Ø5in H:6in
Qty: 6pcs (6 x 1)



Black Reusable Iron Conical Baskets (2 Cones)

SKU: **294CONEDOUB**
Ø3.9in H:8in
Qty: 6pcs (6 x 1)



Black Reusable Metal Cone Holder

SKU: **294CONE18**
Ø6.9in H:6.9in
Qty: 6pcs (6 x 1)



Black Reusable Metal Cone Holder

SKU: **294CONE7C**
L:2.5in W:2.5in H:6.5in
Qty: 6pcs (1 x 6)

Reusable Tableware / Porcelain appetizer dish



1 oz
Mini Reusable Porcelain Bell Dish

SKU: **210MBPCLOB**
Ø3.5in H:3.25in
Qty: 24pcs (6 x 4)



3 oz
Black Mini Reusable Tajine

SKU: **210MBPTAJN**
Ø3.5in H:3.1in
Qty: 24pcs (6 x 4)



3 oz
White Mini Reusable Tajine

SKU: **210MBPTAJB**
Ø3.5in H:3.1in
Qty: 24pcs (6 x 4)





1.5 oz
Mini Reusable Porcelain Casserole Dish

SKU: **210MBPPOT**
Ø1.75in H:3in
Qty: 24pcs (6 x 4)



1 oz
EGG Mini Porcelain Bowl

SKU: **210MMBPEGG**
L:2.6in W:2.1in H:1.8in
Qty: 24pcs (6 x 4)



2.6 oz
Mini Reusable Porcelain Soup Tureen

SKU: **210MBPLION**
Ø2.5in H:2in
Qty: 36pcs (6 x 6)



1 oz
Mini Reusable Porcelain Casserole Dish

SKU: **210MBPCOTTE**
Ø2.5in H:1in
Qty: 24pcs (6 x 4)



1 oz
COOK Mini Porcelain Saucepan

SKU: **210MBPCOOK**
Ø2.5in H:1.5in
Qty: 24pcs (6 x 4)

OVEN SAFE, 428°F
REUSABLE
FREEZER, DOWN TO 0°F
DISHWASHER SAFE
REFRIGERATOR, 39°F
MICROWAVE SAFE

OVEN SAFE, 428°F
REUSABLE
FREEZER, DOWN TO 0°F
DISHWASHER SAFE
REFRIGERATOR, 39°F
MICROWAVE SAFE

Reusable Tableware / Porcelain appetizer dish



2 oz
Mini Reusable White Cubic Bowl

SKU: **210MBPCUB51**
L:2in W:2in H:1in
Qty: 24pcs (6 x 4)



2 oz
Mini Reusable White Square Porcelain Sauce Dish

SKU: **210MBPCUB7**
L:2.8in W:2.8in H:1.2in
Qty: 24pcs (6 x 4)



Mini Reusable White Square Dish

SKU: **210MBPCAR**
L:3.75in W:3.75in H:0.4in
Qty: 24pcs (6 x 4)



1 oz
Mini Reusable White Square Spoon

SKU: **210MBPCUIC**
L:3.8in W:2.1in H:0.7in
Qty: 24pcs (6 x 4)



0.5 oz
YIN Mini Porcelain Dish

SKU: **210MBPYIN**
L:3in H:0.5in
Qty: 24pcs (6 x 4)



0.2 oz
SPOONY Mini Porcelain Spoon

SKU: **210MBPSPOON**
L:4.75in
Qty: 24pcs (6 x 4)



2 oz
Mini Reusable White Porcelain Oval Dish

SKU: **210MBPOVAL**
L:3.9in W:2.3in H:0.8in
Qty: 24pcs (6 x 4)



0.2 oz
CHIN Mini Porcelain Spoon

SKU: **210MBPTULE**
L:5in W:1.6in H:0.5in
Qty: 36pcs (6 x 6)



1 oz
Mini Reusable White Fan Shaped Dish

SKU: **210MBPEVAN**
L3.94in W:3.1in H:0.6in
Qty: 24pcs (6 x 4)



Reusable Tableware / Appetizer dish



» **Double wall borosilicate glass, combining lightweight design with durability**

+ info



1.8 oz
Double Wall Short Mini Reusable Glass

SKU: **210VBOBIRDY**
Ø2in H:1.5in
Qty: 48pcs (4 x 12)



2 oz
Double Wall Tall Mini Reusable Glass.

SKU: **210VBOBAMBI**
Ø1.9in H:4in
Qty: 48pcs (4 x 12)



2 oz
CYLO 1 Shooter Glass

SKU: **210VRCYL2**
Ø1.4in H:3in
Qty: 48pcs (4 x 12)



2 oz
Double Wall Tall Mini Reusable Glass

SKU: **210VBOBIBOU**
Ø2in H:4in
Qty: 48pcs (4 x 12)



4 oz
CYLO 2 Shooter Glass

SKU: **210VRCYL4**
Ø1.6in H:4.1in
Qty: 48pcs (4 x 12)



1.5 oz
RONDO Shooter Glass

SKU: **210VRBOL15**
Ø2.5in H:1.9in
Qty: 48pcs (4 x 12)



2 oz
QUADRA Shooter Glass

SKU: **210VRQUA2**
Ø2in H:2.3in
Qty: 48pcs (4 x 12)

OVEN SAFE, 428°F

REUSABLE

FREEZER, DOWN TO 0°F

DISHWASHER SAFE

REFRIGERATOR, 39°F

MICROWAVE SAFE

Reusable Tableware / Klarity Line

DISHWASHER SAFE, UP TO 20 CYCLES AT 176°F

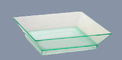

1.5 oz
Klarity Square Mini Transparent Green Dish

SKU: **210KLAR6565**
L:2.5in W:2.5in H:0.6in
Qty: 200pcs (4 x 50)

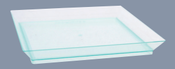

8 oz
Klarity Square Transparent Green Dish

SKU: **210KLAR1313**
L:5.1in W:5.1in H:0.6in
Qty: 100pcs (2 x 50)



Klarity Rectangular Transparent Green Dish

SKU: **210KLAR1365**
L:5.3in W:2.5in H:0.61in
Qty: 200pcs (4 x 50)



11 oz
Klarity Rectangular Transparent Green Dish

SKU: **210KLAR1813**
L:7in W:5.1in H:0.6in
Qty: 100pcs (2 x 50)

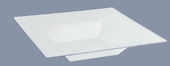

3.5 oz
Klarity Square Mini Transparent Green Dish

SKU: **210KLAR1010**
L:4in W:4in H:0.64in
Qty: 100pcs (4 x 25)



Klarity Transparent PET Green Lid

SKU: **210KLARL6565L**
L:2.55in W:2.55in H:0.65in
Qty: 200pcs (4 x 50)



Klarity Transparent PET Green Lid

SKU: **210KLARL1313L**
L:5.11in W:5.11in H:1.18in
Qty: 100pcs (2 x 50)

Klarity Transparent PET Green Lid

SKU: **210KLARL1365L**
L:5.11in W:2.55in H:1.25in
Qty: 200pcs (4 x 50)



Klarity Transparent PET Green Lid

SKU: **210KLARL1813L**
L:7.08in W:5.11in H:1.18in
Qty: 100pcs (2 x 50)



Klarity Clear PET Lid

SKU: **210KLAR1010L**
L:3.95in W:3.95in H:0.6in
Qty: 100pcs (4 x 25)

REUSABLE

FREEZER, DOWN TO 0°F

REFRIGERATOR, 39°F





Klarity Rectangular Transparent Green Tray

SKU: **210KLARTRAY**
L:15in W:10.7in H:0.67in
Qty: 50pcs (2 x 25)

Klarity Transparent PET Green Lid

SKU: **210KLARLTRYL**
L:14.9in W:10.7in H:1.18in
Qty: 50pcs (2 x 25)

Reusable Tableware / Wooden Tray



NOAH31 Heavy Duty Wooden Tray

SKU: **210WOODTRAY31**
Top:L:13.75in W:13.75in Bottom:L:12.6in W:12.6in H:1.5in
Qty: 10pcs (10 x 1)



Kraft Cardboard Lid

SKU: **210NOAHLID31**
L:12.2in W:12.2in H:2.36in
Qty: 50pcs (5 x 10)



NOAH15 Heavy Duty Wooden Tray

SKU: **210WOODTRAY15**
Top:L:17in W:7.5in Bottom:L:15.5in W:6.3in H:1.5in
Qty: 10pcs (10 x 1)



Kraft Cardboard Lid

SKU: **210NOAHLID15**
L:15.35in W:5.9in H:2.36in
Qty: 50pcs (5 x 10)



NOAH39 Heavy Duty Wooden Tray

SKU: **210WOODTRAY39**
Top: L:17in W:13in Bottom: L:15.75in W:11.8in H:1.5in
Qty: 10pcs (10 x 1)



Kraft Cardboard Lid

SKU: **210NOAHLID39**
L:15.05in W:11.9in H:2.3in
Qty: 50pcs (5 x 10)



Reusable Tableware / Wooden Tray

» Solid wood tray for a natural and premium presentation
» Ideal for catering, buffet displays, and transport
» Versatile format for a wide range of serving need
» Not suitable for direct food contact
» Can be reused many times when paired with a paper liner

+ info

BEST SELLER



NOAH4040H Heavy Duty Wooden Tray

SKU: **210WOODTRAY4040H**
Top:L:17.5in W:17.5in Bottom:L:15.9in W:15.9in H:3in
Qty: 10pcs (10 x 1)



NOAH26H Heavy Duty Wooden Tray

SKU: **210WOODTRAY26H**
Top:L:13in W:13in Bottom:L:11in W:11in H:2.6in
Qty: 10pcs (10 x 1)



NOAH3939 Heavy Duty Wooden Tray

SKU: **210WOODTRAY3939**
Top:L:17in W:17in Bottom:L:15.8in W:15.8in H:1.75in
Qty: 10pcs (10 x 1)



NOAH32H Heavy Duty Wooden Tray

SKU: **210WOODTRAY32H**
Top:L:14.75in W:14.75in Bottom:L:12.5in W:12.5 H:3in
Qty: 10pcs (10 x 1)



NOAH45 Heavy Duty Wooden Tray

SKU: **210WOODTRAY45**
Top:L:19.7in W:13.75in Bottom:L:18.3in W:12.6in H:1.6in
Qty: 10pcs (10 x 1)



NOAH40H Heavy Duty Wooden Tray

SKU: **210WOODTRAY40H**
Top:L:17.9in W:14in Bottom:L:16in W:12in H:3in
Qty: 10pcs (10 x 1)



NOAH54 Heavy Duty Wooden Tray

SKU: **210WOODTRAY54**
Top:L:22.7in W:15.7in Bottom:L:21.9in W:14.4in H:2.75in
Qty: 10pcs (10 x 1)





» Reusable trays designed for high-speed ovens
» Help reduce cross-contamination and keep cleaning to a minimum

+ info

NEW

LFGB



BBQ Solid Basket with Edge

SKU: **294SILQUART**
L:5.5in W:5.5in H:1.2in
Qty: 2pcs (1 x 2)

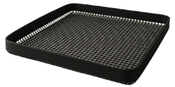

BBQ Mesh Basket with Edge

SKU: **294SILGRIL279**
L:11in W:11in H:0.5in
Qty: 2pcs (1 x 2)



BBQ Solid Basket with Edge

SKU: **294SILPLAT279**
L:11in W:11in H:0.5in
Qty: 2pcs (1 x 2)

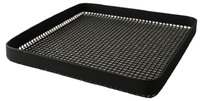

BBQ Mat with Edge

SKU: **294SILGRIL3030**
L:12in W:12in
Qty: 5pcs (1 x 5)



BBQ Solid Basket with Edge

SKU: **294SILPLADEMI**
L:11in W:5.5in H:0.5in
Qty: 2ocs (1 x 2)



BBQ Mesh Basket with Edge

SKU: **294SILGRILDEMI**
L:11in W:5.5in H:0.5in
Qty: 2pcs (1 x 2)

OVEN SAFE, 428°F

REUSABLE

SUITABLE FOR HOT FOODS

DISHWASHER SAFE

OVEN SAFE, 428°F

REUSABLE

SUITABLE FOR HOT FOODS

DISHWASHER SAFE



Oven Liner PTFE coated Fiberglass

SKU: **294SILINGN**
L:20.9in W:12.4in
Qty: 5pcs (1 x 5)



Oven Liner PTFE coated Fiberglass

SKU: **294SILIN5838**
L:23in W:15.2in
Qty: 5pcs (1 x 5)



Oven Liner PTFE coated Fiberglass

SKU: **294SILIN6040**
L:23.6in W:15.7in
Qty: 5pcs (1 x 5)



Oven Liner PTFE coated Fiberglass

SKU: **294SILROL**
L:39.4in W:19.7in
Qty: 5pcs (1 x 5)

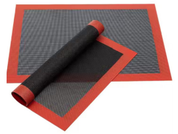

Silicone Crispy Mat Silicone Coated Fiberglass

SKU: **294SILCRISP3040**
L:11.8in W:15.7in
Qty: 5pcs (1 x 5)



Silicone Baking Mat Silicone Coated Fiberglass

SKU: **294SILBAK3040**
L:11.8in W:15.7in
Qty: 5pcs (1 x 5)



Silicone Baking Mat Silicone Coated Fiberglass

SKU: **294SILBAK6040**
L:23.6in W:15.7in
Qty: 5pcs (1 x 5)

WWW.PACKNWOOD.COM

Reusable Tableware / Oven accessories

NEW

LFGB

» Withstands the high temperatures of rapid cook ovens.
» Helps protect the oven and makes everyday cleaning easier.

+ info







Toaster Bag PTFE coated Fiberglass, lighter brown

SKU: **294SILTOT1617**
L:6.3in W:7.1in
Qty: 10pcs (1 x 10)





Natural Tableware

Naturally Styled. Professionally Served.

Natural tableware offers a simple way to create a more refined and distinctive presentation, while keeping service practical and efficient. With materials such as bamboo leaf, sugarcane, cardboard, and wood, this selection brings texture, warmth, and character to the table, helping food stand out in a more natural and elevated way. Well suited to settings where presentation matters just as much as functionality, these solutions make it easier to build attractive buffet displays, create cohesive catering setups, and serve with a finish that feels thoughtful, polished, and consistent.

Why it matters:
Natural textures and finishes help enhance the visual appeal of the food and create a more elevated overall presentation.
Lightweight and practical formats make setup, service, and replacement easier during busy events and high-volume moments.
A cohesive material palette helps create more harmonious buffet layouts and better-looking catered presentations across different dishes and serving formats.

Best suited for: caterers, buffet service, event professionals, hotels, premium takeaway concepts, and any food business looking to combine natural presentation with practical service solutions.

CUSTOMIZABLE
BIO BASED
SUITABLE FOR HOT FOODS
GREASE RESISTANT
RECYCLABLE



Dark Wood Print Laminated Paper Tray

SKU: **210PTRAYB1410**
L:6.6in W:5in H:0.6in
Qty: 200pcs (4 x 50)



Dark Wood Print Laminated Paper Tray

SKU: **210PTRAYB1419**
L:7.3in W:5.3in H:0.7in
Qty: 200pcs (4 x 50)



Dark Wood Print Laminated Paper Tray

SKU: **210PTRAYB2415**
L:5.7in W:9.1in H:1.1in
Qty: 200pcs (4 x 50)



Dark Wood Print Laminated Paper Tray

SKU: **210PTRAYB1524**
L:9.3in W:5.8in H:0.5in
Qty: 200pcs (4 x 50)



Dark Wood Print Laminated Paper Tray

SKU: **210PTRAYB2410**
L:10.5in W:5in H:0.6in
Qty: 200pcs (4 x 50)



Light Wood Print Laminated Paper Tray

SKU: **210PTRAY1010**
L:4.1in W:4.1in H:0.5in
Qty: 200pcs (4 x 50)

NEW



Light Wood Print Laminated Paper Tray

SKU: **210PTRAY1015**
L:6.1in W:4.1in H:0.5in
Qty: 200pcs (4 x 50)



Light Wood Print Laminated Paper Tray

SKU: **210PTRAY1018**
L:7.3in W:4.1in H:0.5in
Qty: 200pcs (4 x 50)



Natural Tableware / Double-sided Marble/Wooden

» Cardboard planks designed for mezze and tapas presentations
» Ideal for cheese and charcuterie boards
» Can be paired with a window box for easy sliding, attractive presentation, and convenient display

+ info



Double-sided Marble/Wooden cardboard Planks For Mezze/Tapas

SKU: **210PL510**
L:3.9in W:2in
Qty: 600pcs (12 x 50)



Double-sided Marble/Wooden Cardboard Planks For Mezze/Tapas

SKU: **210PL1313**
L:5in W:5in
Qty: 400pcs (8 x 50)



Double-sided Marble/Wooden Cardboard Planks For Mezze/Tapas

SKU: **210PL2020**
L:8in W:8in
Qty: 200pcs (4 x 50)



Double-sided Marble/Wooden Cardboard Planks For Mezze/Tapas With Hole

SKU: **210PLO2828**
L:11in W:11in
Qty: 200pcs (4 x 50)

Double-sided Marble/Wooden Cardboard Planks For Mezze/Tapas

SKU: **210PL1829**
L:11.6in W:7.1in
Qty: 200pcs (4 x 50)



Window Boxes

SKU: **210PLBOX1930**
L:11.8in W:7.5in H:2in
Qty: 400pcs (8 x 50)

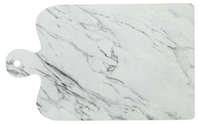

Double-sided Marble/Wooden Cardboard Planks For Mezze/Tapas

SKU: **210PL2439**
L:15.6in W:9.6in
Qty: 200pcs (4 x 50)



Window Boxes

SKU: **210PLBOX2540**
L:15.7in W:9.8in H:2in
Qty: 200pcs (4 x 50)

Double-sided Marble/Wooden Cardboard Planks For Mezze/Tapas

SKU: **210PL929**
L:11.6in W:3.5in
Qty: 400pcs (8 x 50)



Window Boxes

SKU: **210PLBOX930**
L:11.8in W:3.7in H:2in
Qty: 400pcs (8 x 50)







Wooden Tapas Plank

SKU: **210PLWO1829**
L:11.6in W:7.1in H:0.1in
Qty: 200pcs (8 x 25)

Window Boxes

SKU: **210PLBOX1930**
L:11.8in W:7.5in H:2in
Qty: 400pcs (8 x 50)



Wooden Tapas Plank

SKU: **210PLWO929**
L:11.6in W:3.5in H:0.1in
Qty: 400pcs (16 x 25)

Window Boxes

SKU: **210PLBOX930**
L:11.8in W:3.7in H:2in
Qty: 400pcs (8 x 50)



Natural Tableware / Bio n Chic Collection



Bio n Chic Mini White Sugarcane Plate (No added PFAs)

SKU: **210BCHIC65F**
L:2.5in W:2.5in H:0.45in
Qty: 300pcs (1 x 300)



Bio n Chic Mini White Sugarcane Plate (No added PFAs)

SKU: **210BCHIC99F**
L:3.5in W:3.5in H:0.45in
Qty: 100pcs (1 x 100)



Bio n Chic White Sugarcane Plate (No added PFAs)

SKU: **210BCHIC1111F**
L:4.3in W:4.3in H:0.48in
Qty: 100pcs (1 x 100)



Clear PET Lid

SKU: **210BCHICL101**
L:3.58in W:3.58in H:1.41in
Qty: 100pcs (1 x 100)



Clear PET Lid

SKU: **210BCHICL1212**
L:4.4in W:4.4in H:1.41in
Qty: 100pcs (1 x 100)



Bio n Chic Rectangular White Sugarcane Plate (No added PFAs)

SKU: **210BCHIC90180F**
L:7in W:3.5in H:0.5in
Qty: 100pcs (1 x 100)

Bio n Chic White Sugarcane Plate (No added PFAs)

SKU: **210BCHIC160F**
L:6.3in W:6.3in H:0.55in
Qty: 100pcs (1 x 100)



Bio n Chic White Sugarcane Plate (No added PFAs)

SKU: **210BCHIC180F**
L:7in W:7in H:0.6in
Qty: 100pcs (1 x 100)



Clear PET Lid

SKU: **210BCHICL91181**
L:7.08in W:3.54in H:1.18in
Qty: 100pcs (2 x 50)



Clear PET Lid

SKU: **210BCHICL181**
L:7.12in W:7.12in H:1.18in
Qty: 100pcs (1 x 100)



Natural Tableware / Eco-Design collection

15 oz
Eco-Design White Sugarcane Plate (No added PFAs)

SKU: **210ECOD1712F**
L:6.6in W:5.1in H:1.1in
Qty: 500pcs (10 x 50)

8 oz
Eco-Design White Sugarcane Plate (No added PFAs)

SKU: **210ECOD1414F**
L:5.1in W:5.1in H:1.1in
Qty: 600pcs (6 x 100)



24 oz
Eco-Design White Sugarcane Plate (No added PFAs)

SKU: **210ECOD2614F**
L:10.25in W:5.12in H:1.1in
Qty: 500pcs (10 x 50)

Eco-Design White Sugarcane Compartment Tray

SKU: **210ECOD4029**
L:15.87in W:10.75in H:1.1in
Qty: 100pcs (4 x 25)



Clear PET Lid

SKU: **210ECODL1414**
L:5.19in W:5.19in H:1.22in
Qty: 100pcs (1 x 100)



Clear PET Lid

SKU: **210ECODL2714**
L:10.3in W:5.19in H:1.29in
Qty: 100pcs (2 x 50)



White Sugarcane Lid

SKU: **210ECODL4129**
L:16in W:11in H:1.45in
Qty: 25pcs (1 x 25)

Square White Sugarcane Plate (No added PFAs)

SKU: **210APU1616AF**
L:6.2in W:6.2in
Qty: 500pcs (4 x 125)

Square White Sugarcane Plate (No added PFAs)

SKU: **210APU2020AF**
L:7.8in W:7.8in
Qty: 500pcs (4 x 125)

Square White Sugarcane Plate (No added PFAs)

SKU: **210APU2626AF**
L:10.2in W:10.2in
Qty: 250pcs (2 x 125)



Rectangular White Sugarcane Plate (No added PFAs)

SKU: **210APU1327; 210APU1327F**
L:10in W:5in
Qty: 500pcs (10 x 50)



Square Brown Sugarcane Plate (No added PFAs)

SKU: **210APU1616ABRF**
L:6.2in W:6.2in
Qty: 500pcs (4 x 125)



Square Brown Sugarcane Plate (No added PFAs)

SKU: **210APU2020ABRF**
L:7.8in W:7.8in
Qty: 500pcs (4 x 125)



Square Brown Sugarcane Plate (No added PFAs)

SKU: **210APU2626ABRF**
L:10.2in W:10.2in
Qty: 250pcs (2 x 125)



Rectangular Brown Sugarcane Plate (No added PFAs)

SKU: **210APU1326BR; 210APU1326BRF**
L:10in W:5in
Qty: 500pcs (20 x 25)



PFAS FREE
BIO BASED
SUITABLE FOR HOT FOODS
GREASE RESISTANT
RECYCLABLE

PFAS FREE
BIO BASED
SUITABLE FOR HOT FOODS
GREASE RESISTANT
RECYCLABLE

WWW.PACKNWOOD.COM

Natural Tableware / Sugarcane plates



Sugarcane White Round Plate (No added PFAs)

SKU: **210APU16F**
Ø6.3in
Qty: 1000pcs (8 x 125)



Sugarcane White Round Plate (No added PFAs)

SKU: **210APU18F**
Ø6.9in
Qty: 1000pcs (8 x 125)



Sugarcane White Round Plate (No added PFAs)

SKU: **210APU221F**
Ø8.7in
Qty: 500pcs (10 x 50)



Sugarcane White Round Plate (No added PFAs)

SKU: **210APU25F**
Ø10in
Qty: 500pcs (20 x 25)



Sugarcane White Oval Plate (No added PFAs)

SKU: **210APUO24F**
L:12.2in W:9.4in H:0.82in
Qty: 500pcs (20 x 25)

» **100% naturally sourced**
» **Elegant tableware**

+ info





80 oz
White Sugarcane Salad Bowl

SKU: **210APUB2400**
Ø9.5in H:3.3in
Qty: 100pcs (4 x 25)



Clear PET Lid

SKU: **210APUL26L**
Ø9.8in H:1.18in
Qty: 100pcs (4 x 25)

Natural Tableware / Sugarcane trays



White Sugarcane Tray - Atlas 1/2 (No Added PFAs)

SKU: **210APUTRP12F**
L:10.7in W:7.5in H:0.75in
Qty: 100pcs (1 x 100)



White Sugarcane Tray Atlas (No added PFAs)

SKU: **210APUTRP3F**
L:10.7in W:10.4inin H:0.75in
Qty: 200pcs (10 x 20)

Clear PET Lid

SKU: **210APUTRPL14**
L:10.9in W:7.75in H:1.45in
Qty: 200pcs (2 x 100)

Clear PET Lid

SKU: **210APUTRPL25**
L:10.4in W:10.8in H:1.4in
Qty: 200pcs (2 x 100)

» Highly versatile, meal trays with matching plates
» Made for sharing, great for sandwiches and appetizers
» Perfect for service
» Polished design, cost effective solution

+ info



Bio n Chic White Sugarcane Serving Platter (No added PFAs)

SKU: **210BCHIC4040F**
L:15.3in W:11.4in
Qty: 200pcs (8 x 25)



Bio n Chic Rectangular White Sugarcane Tray (No added PFAs)

SKU: **210BCHIC3915F; 210BCHIC3915**
L:15.7in W:6in H:0.45in
Qty: 100pcs (1 x 100)



Bio n Chic Rectangular Sugarcane Plate (No added PFAs)

SKU: **210BCHIC279F**
L:10.6in W:3.5in H:0.48in
Qty: 100pcs (1 x 100)

COMPATIBLE LID

Clear PET Lid

SKU: **210BCHICL4030**
L:15.4in W:11.6in H:1.29in
Qty: 50pcs (1 x 50)

Clear PET Lid

SKU: **210BCHICL4016**
L:15.9in W:6.18in H:1.29in
Qty: 100pcs (1 x 100)

Clear PET Lid

SKU: **210BCHICL290**
L:10.8in W:3.54in H:1.18in
Qty: 100pcs (1 x 100)

PFAS FREE

BIO BASED

SUITABLE FOR HOT FOODS

GREASE RESISTANT

RECYCLABLE



Natural Tableware / Bamboo leaf plates

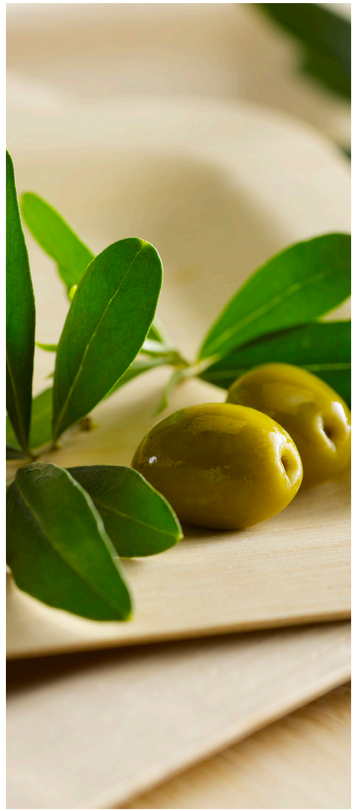



Square Bamboo Leaf Double Layer Plate

SKU: **210BBOUA9**
L:3.5in W:3.5in H:0.45in
Qty: 100pcs (10 x 10)



Square Bamboo Leaf Double Layer Plate

SKU: **210BBOUA12**
L:4.7in W:4.7in H:0.45in
Qty: 100pcs (10 x 10)



Square Bamboo Leaf Double Layer Plate

SKU: **210BBOUA15**
L:5.9in W:5.9in H:0.45in
Qty: 100pcs (10 x 10)



Rectangular Bamboo Leaf Double Layer Plate

SKU: **210BBOUA20**
L:7.9in W:5.5in H:0.4in
Qty: 100pcs (10 x 10)



Bamboo Leaf Double Layer Small Plate

SKU: **210BBOUDISK**
Ø3.5in H:0.4in
Qty: 1000pcs (20 x 50)



» 100% plant based
» Renewable, recyclable materials
» Elegant tableware with one of a kind pieces

+ info

CUSTOMIZABLE
BIO BASED
SUITABLE FOR HOT FOODS
GREASE RESISTANT
RECYCLABLE

Natural Tableware / Bamboo veneer plates



Bamboo Veneer Round Plate

SKU: **210BVNER7RD**
Ø7in
Qty: 50pcs (2 x 25)



Bamboo Veneer Round Plate

SKU: **210BVNER7RD2**
Ø7.1in H:0.7in
Qty: 100pcs (4 x 25)



Bamboo Veneer Square Plate

SKU: **210BVNER35SQ**
L:3.5in W:3.5in H:0.2in
Qty: 100pcs (4 x 25)



Bamboo Veneer Square Plate

SKU: **210BVNER7SQ1**
L:7in W:7in H:0.4in
Qty: 50pcs (2 x 25)



Bamboo Veneer Square Plate

SKU: **210BVNER7SQ2**
L:7.1in W:7.1in H:0.7in
Qty: 100pcs (4 x 25)



Bamboo Veneer Round Plate

SKU: **210BVNER9RD2**
Ø9.1in H:0.7in
Qty: 100pcs (4 x 25)



Bamboo Veneer Round Plate

SKU: **210BVNER11RD1**
Ø11in H:0.55in
Qty: 50pcs (2 x 25)



Bamboo Veneer Square Plate

SKU: **210BVNER9SQ**
L:9in W:9in H:0.45in
Qty: 50pcs (2 x 25)



Bamboo Veneer Square Plate

SKU: **210BVNER10SQ**
L:10in W:10in H:0.55in
Qty: 50pcs (2 x 25)



Bamboo Veneer Square Plate

SKU: **210BVNER9SQ2**
L:9.1in W:9.1in H:0.7in
Qty: 100pcs (4 x 25)



Bamboo Veneer Round Plate

SKU: **210BVNER11RD2**
Ø11.1in H:0.7in
Qty: 100pcs (4 x 25)

CUSTOMIZABLE
BIO BASED
SUITABLE FOR HOT FOODS
GREASE RESISTANT
RECYCLABLE





Bamboo Veneer Square Plate

SKU: **210BVNER11SQ2**
L:11.1in W:11.1in H:0.7in
Qty: 100pcs (4 x 25)

Natural Tableware / Samurai collection



1.8 oz
Mini Square «Samurai» Wooden Tray

SKU: **210SAMBQ60**
L:2.4in W:2.4in H:0.55in
Qty: 200pcs (10 x 20)



2 oz
Mini Square «Samurai» Wooden Tray

SKU: **210SAMBQ70**
L:2.8in W:2.8in H:0.6in
Qty: 200pcs (10 x 20)



2 oz
Mini Rectangular «Samurai» Wooden Tray

SKU: **210SAMBQ685**
L:3.3in W:2.4in H:0.6in
Qty: 200pcs (10 x 20)



5 oz
Rectangular «Samurai» Wooden Dish

SKU: **210SAMBQ65**
L:5.1in W:2.5in H:0.79in
Qty: 100pcs (1 x 100)



8 oz
Square «Samurai» Wooden Dish

SKU: **210SAMBQ1313**
L:5.2in W:5.2in H:0.79in
Qty: 100pcs (1 x 100)

BEST SELLER

COMPATIBLE LID

Clear PET Lid

SKU: **210SAMLT65**
L:5.11in W:2.55in H:0.78in
Qty: 100pcs (1 x 100)

Clear PET Lid

SKU: **210SAMLT1313**
L:5.11in W:5.11in H:0.78in
Qty: 100pcs (1 x 100)



10 oz
Rectangular «Samurai» Wooden Dish

SKU: **210SAMBQ85**
L:6in W:3.3in H:1.1in
Qty: 100pcs (1 x 100)



14 oz
Rectangular «Samurai» Wooden Tray

SKU: **210SAMBQ215**
L:8.4in W:3.3in H:1.1in
Qty: 100pcs (1 x 100)



16 oz
Rectangular «Samurai» Wooden Tray

SKU: **210SAMBQ130**
L:5.1in W:7in H:1.1in
Qty: 100pcs (1 x 100)



28 oz
Square «Samurai» Wooden Tray

SKU: **210SAMBQ170**
L:6.6in W:6.6in H:1.4in
Qty: 100pcs (1 x 100)



34 oz
Square «Samurai» Wooden Dish

SKU: **210SAMBQ2020**
L:7.9in W:7.9in H:1.2in
Qty: 100pcs (4 x 25)

COMPATIBLE LID

Clear PET Lid

SKU: **210SAMLT85**
L:6.29in W:3.54in H:0.86in
Qty: 100pcs (1 x 100)



Clear PET Lid

SKU: **210SAMLT215**
L:8.66in W:3.46in H:1.02in
Qty: 100pcs (1 x 100)



Clear PET Lid

SKU: **210SAMLT130**
L:7.08in W:5.11in H:0.78in
Qty: 100pcs (1 x 100)



Clear PET Lid

SKU: **210SAMLT170**
L:6.88in W:6.88in H:0.78in
Qty: 100pcs (1 x 100)



Clear PET Lid

SKU: **210SAMLT2020**
L:7.9in W:7.9in H:1.4in
Qty: 100pcs (4 x 25)

CUSTOMIZABLE
BIO BASED
SUITABLE FOR HOT FOODS
GREASE RESISTANT
RECYCLABLE

Natural Tableware / Samourai collection



42 oz
Square «Samurai» Wooden Dish

SKU: **210SAMBQ2323**
L:9in W:9in H:1in
Qty: 100pcs (4 x 25)



76 oz
Square «Samurai» Wooden Dish

SKU: **210SAMBQ2828**
L:11in W:11in H:1.2in
Qty: 100pcs (4 x 25)

COMPATIBLE LID



Clear PET Lid

SKU: **210SAMLT2323**
L:9.05in W:9.05in H:1.33in
Qty: 100pcs (4 x 25)



Clear PET Lid

SKU: **210SAMLT2828**
L:11in W:11in H:1.6in
Qty: 100pcs (4 x 25)



Rectangular «Samurai» Wooden Serving Tray

SKU: **210SAMBQ274**
L:14.9in W:10.7in H:1.1in
Qty: 100pcs (2 x 50)

Clear PET Lid

SKU: **210SAMLT274**
L:15.3in W:11in H:1.77in
Qty: 50pcs (1 x 50)

CUSTOMIZABLE
BIO BASED
SUITABLE FOR HOT FOODS
GREASE RESISTANT
RECYCLABLE

» **Natural, durable finish**
» **Clean lines and a modern look**

+ info





CANADA Paper Lined Wooden Tray

SKU: **210BBT90**
L:8.2in W:4.1in H:1.1in
Qty: 360pcs (6 x 60)

Natural Tableware / Scandinavia collection

SCANDINAVIA Square Wooden Plate

SKU: **210BBA1112**
L:4.5in W:4.5in H:0.5in
Qty: 250pcs (5 x 50)



SCANDINAVIA Rectangular Wooden Plate

SKU: **210BBA2121**
L:8.15in W:8.15in H:1in
Qty: 200pcs (4 x 50)

SCANDINAVIA Square Wooden Plate

SKU: **210BBA1415**
L:5.5in W:5.5in H:1in
Qty: 250pcs (5 x 50)



SCANDINAVIA Rectangular Wooden Plate

SKU: **210BBA2525**
L:10in W:10in H:1in
Qty: 200pcs (4 x 50)



SCANDINAVIA Rectangular Wooden Plate

SKU: **210BBA191419**
L:7.6in W:5.5in H:0.7in
Qty: 250pcs (5 x 50)





SCANDINAVIA Rectangular Wooden Tray

SKU: **210BBA2621**
L:10.4in W:8in H:0.8in
Qty: 200pcs (20 x 10)

COMPATIBLE LID



Clear PET Lid

SKU: **210BBAL2621**
L:10.6in W:7.87in H:0.39in
Qty: 200pcs (20 x 10)



SCANDINAVIA Rectangular Wooden Tray

SKU: **210BBA4029**
L:15.75in W:11in H:0.75in
Qty: 50pcs (2 x 25)

CUSTOMIZABLE

BIO BASED

SUITABLE FOR HOT FOODS

GREASE RESISTANT

RECYCLABLE



Set the Table. Shape the Experience.

From quick service to more elevated dining moments, our tabletop essentials are designed to bring together practicality, presentation, and flexibility. This section covers everything from single-use cutlery to reusable options, with solutions adapted to different service styles and customer expectations. Discover materials such as coffee ground, wood, and PLA, alongside durable reusable ranges in stainless steel and recycled plastic. From individually packed cutlery and complete kits to single-use napkins and our refined cotton range, every essential is here to help create a more complete and cohesive table setting.

Why it matters:
Cover every tabletop need with a versatile selection designed for takeaway, dine-in, delivery, and catering,
Choose from single-use and reusable solutions to match your service model, presentation goals, and operational needs,
Create a more polished customer experience with coordinated essentials that combine function, comfort, and style.

Best suited for: fast casual and QSR operators, cafés, caterers, hotels, office dining, event professionals, takeaway concepts, and any food business looking for practical and well-presented tabletop solutions.

Tabletop

Tabletop / Noxcut reusable cutlery

- Built to last
- Comfortable to hold
- Elevates the customer experience

+ info

BEST SELLER



Reusable Stainless Steel Fork

SKU: **294CVINOXL1**
L:6.34in
Qty: 500pcs (10 x 50)



Reusable Stainless Steel Knife

SKU: **294CVINOXL2**
L:6.18in
Qty: 500pcs (10 x 50)



Reusable Stainless Steel Spoon

SKU: **294CVINOXL3**
L:6.18in
Qty: 500pcs (10 x 50)



Reusable Stainless Steel Coffee Spoon

SKU: **294CVINOXL4**
L:4.98in
Qty: 500pcs (10 x 50)





3/1 Reusable Stainless Steel Cutlery Kit with paper wrapped

SKU: **294KITINOX3**
L:8.17in
Qty: 250pcs (1 x 250)





4/1 Reusable Stainless Steel Cutlery kit with paper wrapped

SKU: **294KITINOX4**
L:8.17in
Qty: 250pcs (1 x 250)



Wrapped Stainless Steel Cutlery Kit 4/1 (Knife, Fork, Spoon, Napkin)

SKU: **210CVINOX41**
L:8in W:2.9in
Qty: 50pcs (1 x 50)



Tabletop / Coffee ground cutlery

CUSTOMIZABLE
REUSABLE
SUITABLE FOR HOT FOODS
DISHWASHER SAFE
RECYCLABLE



Coffee Ground Fork

SKU: **210CVPL711CO**
L:6.7in
Qty: 1000pcs (10 x 100)



Wrapped Coffee Ground Fork

SKU: **210CVPL711COW**
L:6.7in
Qty: 1000pcs (10 x 100)



Coffee Ground Knife

SKU: **210CVPL722CO**
L:7in
Qty: 1000pcs (10 x 100)



Wrapped Coffee Ground Knife

SKU: **210CVPL722COW**
L:7in
Qty: 1000pcs (10 x 100)



Coffee Ground Spoon

SKU: **210CVPL733CO**
L:6.2in
Qty: 1000pcs (10 x 100)



Wrapped Coffee Ground Spoon

SKU: **210CVPL733COW**
L:6.2in
Qty: 1000pcs (10 x 100)



Coffee Ground 3/1 Cutlery Kit With Kraft Bag (Knife, Fork, Spoon)

SKU: **210CVPL317CO**
L:7in
Qty: 500pcs (1 x 500)



Coffee Ground 4/1 Cutlery Kit With Kraft Bag (Knife, Fork, Spoon, Napkin)

SKU: **210CVPL417CO**
L:7in
Qty: 500pcs (1 x 500)



Tabletop / Corn-bamboo fiber cutlery

Unwrapped Compostable & Heat Proof Corn - Bamboo Fiber Fork

SKU: **210CVPL711BB**
L:6.7in
Qty: 1000pcs (20 x 50)



Wrapped Compostable & Heat Proof Corn - Bamboo Fiber Fork

SKU: **210CVPL711BBW**
L:6.7in
Qty: 500pcs (10 x 50)



Unwrapped Compostable & Heat Proof Corn - Black Fork

SKU: **210CVPL611N**
L:6in
Qty: 1000pcs (20 x 50)

Unwrapped Compostable & Heat Proof Corn - Bamboo Fiber Knife

SKU: **210CVPL722BB**
L:7in
Qty: 1000pcs (20 x 50)



Wrapped Compostable & Heat Proof Corn - Bamboo Fiber Knife

SKU: **210CVPL722BBW**
L:7in
Qty: 500pcs (10 x 50)

Unwrapped Compostable & Heat Proof Corn - Black Knife

SKU: **210CVPL622N**
L:6in
Qty: 1000pcs (20 x 50)



Unwrapped Compostable & Heat Proof Corn - Bamboo Fiber Spoon

SKU: **210CVPL733BB**
L:6.2in
Qty: 1000pcs (20 x 50)



Wrapped Compostable & Heat Proof Corn - Bamboo Fiber Spoon

SKU: **210CVPL733BBW**
L:6.2in
Qty: 500pcs (10 x 50)



Unwrapped Compostable & Heat Proof Corn - Black Spoon

SKU: **210CVPL125**
L:5in
Qty: 2000pcs (20 x 100)



Compostable & Heat Proof Corn - Bamboo Fiber Spoon Individually Wrapped In a Paper Wrapper

SKU: **210CVPL633BBW**
L:6in
Qty: 500pcs (1 x 500)



Compostable Black 4/1 Cutlery Kit With Kraft Bag (Knife, Fork, Spoon, Napkin)

SKU: **210CVPLK416N**
L:6in
Qty: 250pcs (5 x 50)

CUSTOMIZABLE
REUSABLE
SUITABLE FOR HOT FOODS
DISHWASHER SAFE
RECYCLABLE

CUSTOMIZABLE
REUSABLE
SUITABLE FOR HOT FOODS
DISHWASHER SAFE
RECYCLABLE

Tabletop / Bamboo cutlery



Bamboo Fork

SKU: **210CVBA171**
L:6.3in
Qty: 250pcs (5 x 50)



Bamboo Knife

SKU: **210CVBA172**
L:6.3in
Qty: 250pcs (5 x 50)



Bamboo Spoon

SKU: **210CVBA173**
L:6.3in
Qty: 250pcs (5 x 50)



Small Bamboo Spoon

SKU: **210CVBA125**
L:4.7in
Qty: 250pcs (5 x 50)

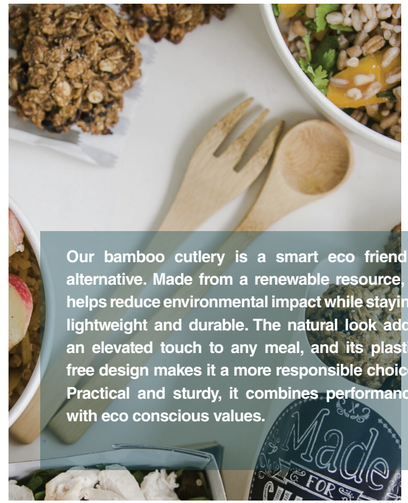

Our bamboo cutlery is a smart eco friendly alternative. Made from a renewable resource, it helps reduce environmental impact while staying lightweight and durable. The natural look adds an elevated touch to any meal, and its plastic free design makes it a more responsible choice. Practical and sturdy, it combines performance with eco conscious values.



Elegant and Sturdy Bamboo Fork

SKU: **210CVBJN1**
L:6.69in
Qty: 500pcs (10 x 50)



Elegant and Sturdy Bamboo Knife

SKU: **210CVBJN2**
L:6.69in
Qty: 500pcs (10 x 50)



Elegant and Sturdy Bamboo Spoon

SKU: **210CVBJN3**
L:6.69in
Qty: 500pcs (10 x 50)



Wrapped Bamboo Cutlery 4/1 Kit (Knife, Fork, Spoon, Napkin)

SKU: **210CVBAK4K**
L:6.3in
Qty: 250pcs (5 x 50)



Wrapped Bamboo Cutlery 3/1 Kit (Knife, Fork, Spoon)

SKU: **210CVBAK3K**
L:6.3in
Qty: 250pcs (5 x 50)



Elegant and Sturdy Bamboo Cutlery Kit 3/1 (Knife, Fork, Spoon)

SKU: **210CVBJNK3K**
L:6.7in W:2.25in
Qty: 100pcs (1 x 100)



Elegant and Sturdy Bamboo Cutlery Kit 4/1 (Knife, Fork, Spoon, Napkin)

SKU: **210CVBJNK4K**
L:6.7in W:2.25in
Qty: 100pcs (1 x 100)

Tabletop / Woodary reusable cutlery

MADE IN EU



Wood Fiber Composite Reusable Fork

SKU: **294CVW1**
L:7.08in
Qty: 1000pcs (20 x 50)



Wood Fiber Composite Reusable Knife

SKU: **294CVW2**
L:7.08in
Qty: 1000pcs (20 x 50)



Wood Fiber Composite Reusable Spoon

SKU: **294CVW3**
L:7.08in
Qty: 1000pcs (20 x 50)



Small Wood Fiber Composite Reusable Spoon

SKU: **294CVW4**
L:4.92in
Qty: 2000pcs (40 x 50)



Wood Fiber Composite Reusable Cutlery 3/1 kit (Knife + Fork + Napkin)

SKU: **294COUVW3K**
L:7.08in
Qty: 250pcs (5 x 50)



Wood Fiber Composite Reusable Cutlery 4/1 kit (Knife + Fork + Spoon + Napkin)

SKU: **294COUVW4K**
L:7.08in
Qty: 250pcs (5 x 50)





Reusable Cotton bag for cutlery

SKU: **294SACOT**
L:8.66in W:3.14in
Qty: 100pcs (1 x 100)

Tabletop / Wooden cutlery

CUSTOMIZABLE

SUITABLE FOR HOT FOODS

RECYCLABLE

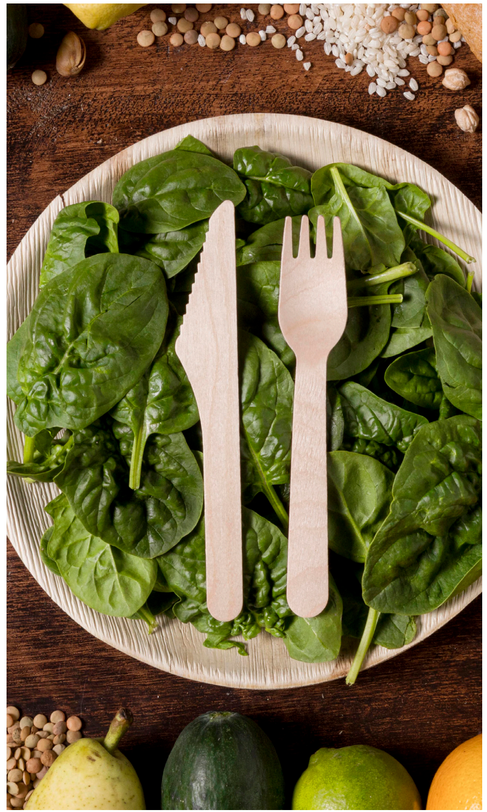



Unwrapped Wooden Fork

SKU: **210CVB1**
L:6.2in
Qty: 2000pcs (20 x 100)



Unwrapped Wooden Knife

SKU: **210CVB2**
L:6.2in
Qty: 2000pcs (20 x 100)

FSC



Unwrapped Wooden Spoon

SKU: **210CVB3**
L:6.2in
Qty: 2000pcs (20 x 100)

FSC



Wooden Fork Wrapped in Paper Wrapper

SKU: **210CVB1W**
L:6.2in W:1.95in
Qty: 500pcs (10 x 50)



Wooden Knife Wrapped in Paper Wrapper

SKU: **210CVB2W**
L:6.2in W:1.95in
Qty: 500pcs (10 x 50)



Wooden Spoon Wrapped in Paper Wrapper

SKU: **210CVB3W**
L:6.2in W:1.95in
Qty: 500pcs (10 x 50)

Tabletop / Wooden Cutlery



The Hercule range features longer, extra durable wooden cutlery.

Wooden Cutlery 2/1 kit (Knife + Fork)

SKU: **210COUVB2K**
L:6.2in
Qty: 250pcs (5 x 50)



Wooden Cutlery 3/1 kit (Knife + Fork + Spoon)

SKU: **210COUVB3K**
L:6.2in
Qty: 250pcs (5 x 50)



Wooden Cutlery 3/1 kit (Knife + Fork + Napkin)

SKU: **210COUVB33K**
L:6.2in
Qty: 250pcs (5 x 50)



Wooden Cutlery 4/1 kit (Knife + Fork + Spoon + Napkin)

SKU: **210COUVB4K**
L:6.2in
Qty: 250pcs (5 x 50)

FSC



Wooden Cutlery 5/1 kit (Knife + Fork + Spoon + Mini Spoon + Napkin)

SKU: **210COUVB5K**
L:6.2in
Qty: 250pcs (5 x 50)



Wooden Cutlery 6/1 kit (Knife + Fork + Tea Spoon + Napkin + Salt & Pepper)

SKU: **210COUVB6K**
L:6.2in
Qty: 250pcs (5 x 50)





Heavy Weight Wooden Cutlery 3/1 Kit (Knife + Fork + Spoon)

SKU: **210CVB19K3K**
L:7.3in
Qty: 250pcs (5 x 50)



Heavy Weight Wooden Cutlery 4/1 Kit (Knife + Fork + Spoon + Napkin)

SKU: **210CVB19K4K**
L:7.3in
Qty: 250pcs (5 x 50)

Tabletop / Hercule wooden cutlery

BEST SELLER



Heavy Weight Wooden Fork

SKU: **210CVB191**
L:7.3in
Qty: 1000pcs (10 x 100)



Heavy Weight Wooden Knife

SKU: **210CVB192**
L:7.3in
Qty: 1000pcs (10 x 100)



Heavy Weight Wooden Spoon

SKU: **210CVB193**
L:7.3in
Qty: 1000pcs (10 x 100)



Heavy Weight Wooden Fork Wrapped in Paper Wrapper

SKU: **210CVB191W**
L:7.3in
Qty: 500pcs (10 x 50)



Heavy Weight Wooden Knife Wrapped in Paper Wrapper

SKU: **210CVB192W**
L:7.3in
Qty: 500pcs (10 x 50)



Heavy Weight Wooden Spoon Wrapped in Paper Wrapper

SKU: **210CVB193W**
L:7.3in
Qty: 500pcs (10 x 50)



Tabletop / Wooden cutlery

CUSTOMIZABLE

SUITABLE FOR HOT FOODS

RECYCLABLE



Unwrapped Wooden Fork

SKU: **210CVB141**
L:5.5in
Qty: 2000pcs (20 x 100)



Unwrapped Wooden Knife

SKU: **210CVB142**
L:5.47in
Qty: 2000pcs (20 x 100)



Unwrapped Wooden Spoon

SKU: **210CVB143**
L:5.5in
Qty: 2000pcs (20 x 100)



Unwrapped Elegant Wooden Fork

SKU: **210WREN1**
L:7.5in
Qty: 500pcs (5 x 100)

Unwrapped Elegant Wooden Knife

SKU: **210WREN2**
L:8in
Qty: 500pcs (5 x 100)



Unwrapped Elegant Wooden Spoon

SKU: **210WREN3**
L:7.5in
Qty: 500pcs (5 x 100)



Elegant Wooden Cutlery 3 Piece Set (Fork, Knife, Spoon)

SKU: **210WRENK24**
L:8.5in W:3.1in
Qty: 100pcs (1 x 100)



Tabletop / Wooden cutlery for snack and ice cream



Wooden Spork

SKU: **210SPKB**
L:5.7in
Qty: 2000pcs (8 x 250)



Wooden Spork Individually Wrapped

SKU: **210SPKBEM**
L:5.7in W:1.75in
Qty: 250pcs (1 x 250)



Wooden Spork Individually Wrapped with Napkin

SKU: **210CVBK2**
L:5.7in W:1.85in
Qty: 250pcs (1 x 250)



Unwrapped Spoon for Ice Cream

SKU: **210BICE7**
L:2.75in
Qty: 3000pcs (30 x 100)



Unwrapped Wooden Ice Cream Spoon

SKU: **210BGLACE**
L:3in
Qty: 10000pcs (200 x 50)



Unwrapped Spoon for Ice Cream

SKU: **210BICE11**
L:3.75in
Qty: 3000pcs (30 x 100)



Unwrapped Wooden Ice Cream Spoon

SKU: **210BICE**
L:3.7in
Qty: 3000pcs (30 x 100)

Wooden Ice Cream Spoon Wrapped

SKU: **210BICEW**
L:3.75in
Qty: 3000pcs (30 x 100)





Mini Wooden Spoon

SKU: **210CCB11**
L:4.3in
Qty: 3000pcs (30 x 100)



Mini Wooden Spoon wrapped in paper wrapper

SKU: **210CCB11W**
L:4.3in
Qty: 500pcs (10 x 50)

BIO BASED
CUSTOMIZABLE
SUITABLE FOR HOT FOODS
RECYCLABLE

FSC

Tabletop / Cocktail utensils



Mini Wooden Fork Picks

SKU: **210PIQFB140**
L:5.5in
Qty: 5000pcs (10 x 500)

Wooden Cocktail Fork

SKU: **210PIQFB**
L:3.35in
Qty: 5000pcs (5 x 1000)



Wooden Mini Spork

SKU: **210MSPK1**
L:4.1in
Qty: 3000pcs (30 x 100)



KAMALA Bamboo Mini Fork

SKU: **209BBKAMALA**
L:3.5in W:0.45in
Qty: 500pcs (10 x 50)



MIKNI Natural Bamboo Mini Knife/Spreader

SKU: **209BBMIKNI**
L:3.5in W:0.4in
Qty: 500pcs (10 x 50)



TUNG Bamboo Mini Spoon

SKU: **209BBTUNG**
L:3.5 W:0.32in
Qty: 500pcs (10 x 50)



TRIDENT Bamboo Fork

SKU: **209BBTRID5**
L:5.5in
Qty: 500pcs (10 x 50)



SURAT Bamboo Flat Fork

SKU: **209BBSURAT**
L:6.5in
Qty: 500pcs (10 x 50)



Bamboo Buffet Fork

SKU: **209BBF9**
L:3.5in
Qty: 2000pcs (20 x 100)

BIO BASED
CUSTOMIZABLE
SUITABLE FOR HOT FOODS
RECYCLABLE

Our mini bamboo forks, spoons, and picks are perfect for appetizers and cocktails. Stylish and biodegradable, they're a more sustainable alternative to disposable plastic. Lightweight yet sturdy, they're an easy, responsible choice for any event.



Tabletop / Plastic cutlery



Compostable Bamboo Fiber 3/1 Cutlery Kit With Kraft Bag (Knife, Fork, Spoon)

SKU: **210CVPLK317BB**
L:7in
Qty: 250pcs (5 x 50)

Unwrapped Cornstarch Knife

SKU: **210CVPL82**
L:7.25in
Qty: 1000pcs (10 x 100)



Compostable Bamboo Fiber 4/1 Cutlery Kit With Kraft Bag (Knife, Fork, Spoon, Napkin)

SKU: **210CVPLK417BB**
L:7in
Qty: 250pcs (5 x 50)

Corn - Bamboo Fiber Knife Individually Wrapped In a Paper Wrapper

SKU: **210CVPL622BBW**
L:6in W:1.97in
Qty: 500pcs (1 x 500)

Fork/Spoon

SKU: **210SPORK5**
L:5in
Qty: 5000pcs (1 x 5000)



Sugarcane Spoon

SKU: **210CVPU3**
L:5.6in
Qty: 1000pcs (20 x 50)

White Folding Fork Wrapped

SKU: **210CVFPE**
L:5.3in
Qty: 1000pcs (10 x 100)

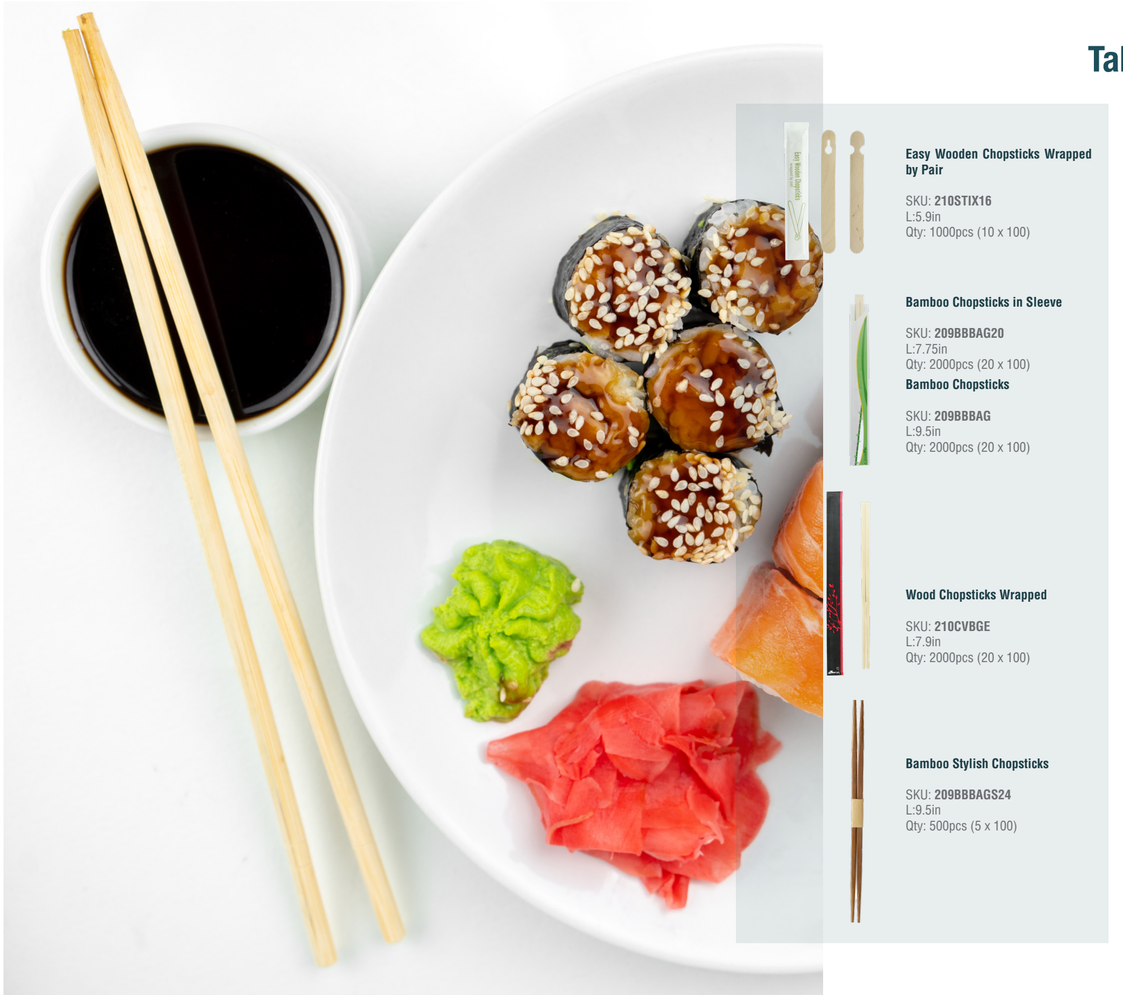

Easy Wooden Chopsticks Wrapped by Pair

SKU: **210STIX16**
L:5.9in
Qty: 1000pcs (10 x 100)

Bamboo Chopsticks in Sleeve

SKU: **209BBBAG20**
L:7.75in
Qty: 2000pcs (20 x 100)

Bamboo Chopsticks

SKU: **209BBBAG**
L:9.5in
Qty: 2000pcs (20 x 100)

Wood Chopsticks Wrapped

SKU: **210CVBGE**
L:7.9in
Qty: 2000pcs (20 x 100)

Bamboo Stylish Chopsticks

SKU: **209BBBAGS24**
L:9.5in
Qty: 500pcs (5 x 100)

Tabletop / Chopsticks, tongs, and accessories



Bamboo Tong

SKU: **209BBPIN94**
L:3.5in
Qty: 200pcs (10 x 20)



Bamboo Tong

SKU: **209BBPIN154**
L:5.9in
Qty: 200pcs (10 x 20)



3.5 oz
Black Bamboo Mini Reusable Salt & Pepper Set (Prefilled)

SKU: **210BKPS2N**
Ø0.7in D:0.7in H:0.75in
Qty: 100pcs (10 x 10)



3.5 oz
Bamboo Mini Reusable Salt & Pepper Set (Prefilled)

SKU: **210BKPS**
Ø0.7in D:0.7in H:0.75in
Qty: 100pcs (1 x 100)



Bamboo 2 Piece Serving Set

SKU: **209BBSERV2**
L:10in
Qty: 50pcs (1 x 50)



Bamboo Serving Tongs

SKU: **209BBTONGS26**
L:10in
Qty: 50pcs (1 x 50)



Tabletop / Bamboo utensil holder



Bamboo Cutlery & Napkin Holder

SKU: **210BMH1**
L:2.5in W:2.5in H:2.5in
Qty: 10pcs (1 x 10)



Bamboo Reusable Tool Box

SKU: **210BTOOL1**
L:9in W:5.8in H:4.2in with Handle Up:7.75in
Qty: 2pcs (2 x 1)



Bamboo Cutlery & Napkin Holder

SKU: **210BMH2**
L:6.3in W:4.7in H:4.1in
Qty: 8pcs (1 x 8)



REUSABLE

DISHWASHER SAFE

RECYCLABLE

CUSTOMIZABLE

RECYCLABLE

Beige cutlery paper bag with white napkin 2-ply

SKU: **210CVPOCB**
L:15in W:15.1in
Qty: 500pcs (1 x 500)



Cream cutlery paper bag with white napkin 2-ply

SKU: **210CVPOCC**
L:15in W:15.1in
Qty: 500pcs (1 x 500)



Green cutlery paper bag with white napkin 2-ply

SKU: **210CVPOCV**
L:15in W:15.1in
Qty: 500pcs (1 x 500)



Black cutlery paper bag with white napkin 2-ply

SKU: **210CVPOCN**
L:15in W:15.1in
Qty: 500pcs (1 x 500)



White paper bag cutlery with logo

SKU: **210SACHCV**
L:8.66inin W:3.35in
Qty: 1000pcs (1 x 1000)



Tabletop / Cutlery pouches and placemats



Beige paper placemat

SKU: **210SET3040B**
L:15.8in W:11.8in
Qty: 1000pcs (4 x 250)



Cream paper placemat

SKU: **210SET3040C**
L:15.8in W:11.8in
Qty: 1000pcs (4 x 250)

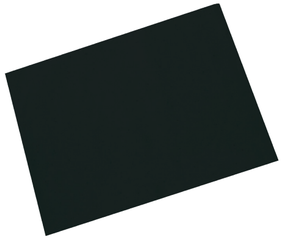

Black paper placemat

SKU: **210SET3040N**
L:15.8in W:11.8in
Qty: 1000pcs (4 x 250)



Green paper placemat

SKU: **210SET3040V**
L:15.8in W:11.8in
Qty: 1000pcs (4 x 250)

Tabletop / Tissue napkin



Kraft Tissue Napkin

SKU: **210SEC31312P1**
11.8x11.8in 2Ply, 1/4Fold
Qty: 4000pcs (40 x 100)



Kraft Tissue Napkin

SKU: **210SEC41412P1**
15x15in 2Ply, 1/4Fold
Qty: 1400pcs (28 x 50)

MADE IN EU



CUSTOMIZABLE

RECYCLABLE

CUSTOMIZABLE

RECYCLABLE

Tabletop / Micropoint napkin



Point to point Black Tissue Napkin

SKU: **210SMP2121N1**
L:8in W:8in 2 Ply, 1/4 Fold
Qty: 2700pcs (18 x 150)



Point to point Black Tissue Napkin

SKU: **210SMP3838N**
15x15in 2 Ply, 1/4 Fold
Qty: 1440pcs (36 x 40)

Point to point Black Tissue Napkin

SKU: **210SMP4040N2**
L:15in W:15in 2 Ply, 1/4 Fold
Qty: 1800pcs (36 x 50)

Point to point White Tissue Napkin

SKU: **210SMP2020W1**
L:8in W:8in 2 Ply, 1/4 Fold
Qty: 2700pcs (18 x 150)

Point to point White Tissue Napkin

SKU: **210SMP4040W1**
15x15in 2 Ply, 1/4 Fold
Qty: 1440pcs (36 x 40)





Tabletop / Cotton napkin

Premium cotton napkins, the elegance of fabric with the convenience of disposable tableware.

Our high-end 100% cotton napkins offer the authentic look and feel of cloth, with the flexibility of a disposable or reusable solution. Washable and reusable multiple times, they create a polished, premium presentation for professionals who do not compromise on quality.

Sold flat and ready to use, not on a roll, they are quick and easy to set out, with no pre-cutting or tearing required.

Key benefits:

Premium textile look and feel, with a soft touch and refined finish
Best-in-class hygiene, use once or wash and reuse
Versatile, ideal for hotels, cocktail bars, coffee shops, and upscale dining
Available in multiple formats, cocktail, lunch, and dinner
Durable, performs well even during wet or extended service
Customizable, add your logo to reinforce your brand presence
An ideal solution combining elegance, practicality, and flexibility, without compromising on quality



Tabletop / Cotton napkin

» Easy to wash and reuse
» Polished look
» High absorbency
+ info

CUSTOMIZABLE
REUSABLE
DISHWASHER SAFE
RECYCLABLE

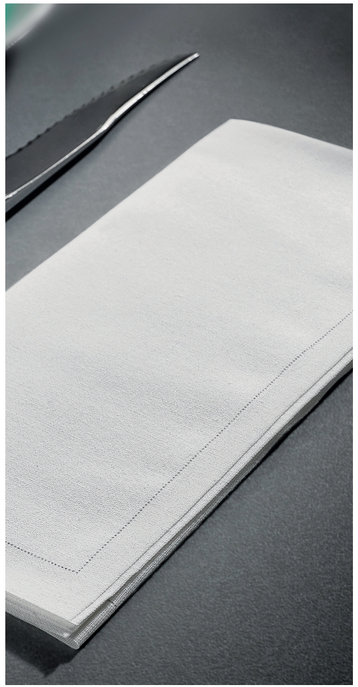



Luxury White Snow Cotton Cocktail Napkin
SKU: **210SVCC20WH**
L:7.9in W:7.9in
Qty: 200pcs (2 x 100)



Luxury White Snow Cotton Table Napkin
SKU: **210SVCC40WH**
L:15.8in W:15.8in
Qty: 100pcs (2 x 50)

Luxury Sweet Cream Cotton Cocktail Napkin
SKU: **210SVCC20CM**
L:7.9in W:7.9in
Qty: 200pcs (2 x 100)



Luxury Cream Cotton Table Napkin
SKU: **210SVCC40CM**
L:15.8in W:15.8in
Qty: 100pcs (2 x 50)



Luxury Silver Grey Cotton Cocktail Napkin
SKU: **210SVCC20GY**
L:7.9in W:7.9in
Qty: 200pcs (2 x 100)



Luxury Silver Grey Cotton Table Napkin
SKU: **210SVCC40GY**
L:15.8in W:15.8in
Qty: 100pcs (2 x 50)



Luxury Red Wine Cotton Cocktail Napkin
SKU: **210SVCC20RD**
L:7.9in W:7.9in
Qty: 200pcs (2 x 100)



Luxury Red Wine Cotton Table Napkin
SKU: **210SVCC40RD**
L:15.8in W:15.8in
Qty: 100pcs (2 x 50)



Luxury Black Night Cotton Cocktail Napkin
SKU: **210SVCC20BK**
L:7.9in W:7.9in
Qty: 200pcs (2 x 100)



Luxury Black Night Cotton Table Napkin
SKU: **210SVCC40BK**
L:15.8in W:15.8in
Qty: 100pcs (2 x 50)



Luxury Olive Green Cotton Cocktail Napkin
SKU: **210SVCC20GN**
L:7.9in W:7.9in
Qty: 200pcs (2 x 100)



Luxury Olive Green Cotton Table Napkin
SKU: **210SVCC40GN**
L:15.8in W:15.8in
Qty: 100pcs (2 x 50)



Cups & Straws

Serve Responsibly. Stand Out Naturally.

Every cup and straw you hand out is a brand statement. Our range gives foodservice operators a complete, sustainable drinks packaging solution — from hot drink and coffee cups to festival paper cups, compostable straws (coffee ground, wheat, reed and bamboo), juice bottles and drink carriers.

Why it matters:
Stay ahead of single-use plastic regulation.
Meet growing customer demand for visible sustainability credentials.
Elevate the full drink experience — hot, cold and on-the-go — under one consistent, certified range.

Best suited for: *coffee shops & cafés, festival and event operators, juice bars, hotels & corporate catering, QSRs and fast casual.*

» Comfortable, secure grip
» Corrugated double wall for added insulation
» Premium look and finish

+ info

COMPOSTABLE
INSULATED
CUSTOMIZABLE
SEALABLE
SUITABLE FOR HOT FOODS
RECYCLABLE



8 oz
Black Rippled Wall Cup Aqualiss

SKU: **210GCRWB8N**
Ø3.1in H:3.6in
Qty: 500pcs (20 x 25)



10 oz
Black Rippled Wall Cup Aqualiss

SKU: **210GCRWB10N**
Ø3.5in H:3.4in
Qty: 500pcs (20 x 25)



16 oz
Black Rippled Wall Cup Aqualiss

SKU: **210GCRWB16N**
Ø3.5in H:5.4in
Qty: 500pcs (20 x 25)



20 oz
Black Rippled Wall Cup Aqualiss

SKU: **210GCRWB20N**
Ø3.5in H:6.3in
Qty: 500pcs (20 x 25)

LID FOR 8OZ



Brown sugarcane coffee lid (No added PFAs)

SKU: **210LPU80D**
Ø3.15in
Qty: 1000pcs (10 x 100)

COLD HOT

COLD HOT



White Paper Coffee Lid

SKU: **210LPAW80**
Ø3.15in
Qty: 1000pcs (20 x 50)

COLD HOT



Black coffee lid

SKU: **210LGDW8N**
Ø3.15in D:3.15in
Qty: 1000pcs (20 x 50)

COLD HOT

LID FOR 12OZ / 16OZ



Brown sugarcane coffee lid (No added PFAs)

SKU: **210LPU90D**
Ø3.54in
Qty: 1000pcs (10 x 100)

COLD HOT

COLD HOT



White Paper Coffee Lid

SKU: **210LPAW90**
Ø3.54in
Qty: 1000pcs (20 x 50)

COLD HOT



Black coffee lid

SKU: **210LGDW16N**
Ø3.54in
Qty: 1000pcs (20 x 50)

COLD HOT

Cups & Straws / Aqualiss Rippley

BEST SELLER



4 oz
Kraft Rippled Wall Cup Aqualiss

SKU: **210GCRWB4BG**
Ø2.4in H:2.4in
Qty: 1000pcs (40 x 25)



10 oz
Kraft Rippled Wall Cup Aqualiss

SKU: **210GCRWB10BG**
Ø3.5in H:3.4in
Qty: 500pcs (20 x 25)



12 oz
Kraft Rippled Wall Cup Aqualiss

SKU: **210GCRWB12BG**
Ø3.5in H:4.3in
Qty: 500pcs (20 x 25)



16 oz
Kraft Rippled Wall Cup Aqualiss

SKU: **210GCRWB16BG**
Ø3.5in H:5.4in
Qty: 500pcs (20 x 25)

LID FOR 4OZ



Brown sugarcane coffee lid (No added PFAs)

SKU: **210LPU62D**
Ø2.44in
Qty: 2000pcs (20 x 100)



Die Cut Kraft Lid

SKU: **210OPC066**
Ø2.6in
Qty: 1000pcs (1 x 1000)



Kraft Paper Lid

SKU: **210LPAP62K**
Ø2.44in
Qty: 1000pcs (20 x 50)



Coffee lid

SKU: **210LGDW4**
Ø2.4in
Qty: 1000pcs (20 x 50)

LID FOR 10OZ / 12OZ / 16OZ



Brown sugarcane coffee lid (No added PFAs)

SKU: **210LPU90D**
Ø3.54in
Qty: 1000pcs (10 x 100)



Die Cut Kraft Lid

SKU: **210OPC095**
Ø3.74in
Qty: 1000pcs (1 x 1000)



Kraft Paper Coffee Lid

SKU: **210LPAP90K**
Ø3.54in
Qty: 1000pcs (20 x 50)



Coffee lid for

SKU: **210LGDW16**
Ø3.5in
Qty: 1000pcs (20 x 50)

COMPOSTABLE
INSULATED
CUSTOMIZABLE
SEALABLE
SUITABLE FOR HOT FOODS
RECYCLABLE





4 oz
Kraft Double Wall Paper Cup Aqualiss

SKU: **210GCDWB4K**
Ø2.4in H:2.4in
Qty: 1000pcs (40 x 25)



10 oz
Kraft Double Wall Paper Cup Aqualiss

SKU: **210GCDWB10K**
Ø3.5in H:3.4in
Qty: 500pcs (20 x 25)



20 oz
Kraft Double Wall Paper Cup Aqualiss

SKU: **210GCDWB20K**
Ø3.5in H:6.3in
Qty: 500pcs (20 x 25)

LID FOR 4OZ



Brown sugarcane coffee lid (No added PFAs)

SKU: **210LPU62D**
Ø2.44in
Qty: 2000pcs (20 x 100)



Die Cut Kraft Lid

SKU: **210OPC066**
Ø2.6in
Qty: 1000pcs (1 x 1000)



Kraft Paper Lid

SKU: **210LPAP62K**
Ø2.44in
Qty: 1000pcs (20 x 50)



Coffee lid

SKU: **210LGDW4**
Ø2.4in
Qty: 1000pcs (20 x 50)

LID FOR 10OZ / 12OZ / 16OZ



Brown sugarcane coffee lid (No added PFAs)

SKU: **210LPU90D**
Ø3.54in
Qty: 1000pcs (10 x 100)

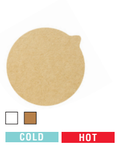

Die Cut Kraft Lid

SKU: **210OPC095**
Ø3.74in
Qty: 1000pcs (1 x 1000)



Kraft Paper Coffee Lid

SKU: **210LPAP90K**
Ø3.54in
Qty: 1000pcs (20 x 50)



Coffee lid

SKU: **210LGDW16**
Ø3.5in
Qty: 1000pcs (20 x 50)

COMPOSTABLE
INSULATED
CUSTOMIZABLE
SEALABLE
SUITABLE FOR HOT FOODS
RECYCLABLE

WWW.PACKNWOOD.COM

Cups & Straws / Aqualiss Double Wall Cup

» Improved grip
» Premium look and feel
» Effective insulation
+ info



4 oz
Black Double Wall Paper Cup Aqualiss

SKU: **210GCDWB4N**
Ø2.4in H:2.4in
Qty: 1000pcs (40 x 25)



8 oz
Black Double Wall Paper Cup Aqualiss

SKU: **210GCDWB8N**
Ø3.1in H:3.6in
Qty: 500pcs (20 x 25)



BEST SELLER



10 oz
Black Double Wall Paper Cup Aqualiss

SKU: **210GCDWB10N**
Ø3.5in H:3.4in
Qty: 500pcs (20 x 25)



16 oz
Black Double Wall Paper Cup Aqualiss

SKU: **210GCDWB16N**
Ø3.5in H:5.4in
Qty: 500pcs (20 x 25)

20 oz
Black Double Wall Paper Cup Aqualiss

SKU: **210GCDWB20N**
Ø3.5in H:6.3in
Qty: 500pcs (20 x 25)

Cups & Straws / Kraft Rippley Cup



4 oz
Rippled Kraft Cup

SKU: **210GCRPLA4K**
Ø2.4in H:2.4in
Qty: 1000pcs (20 x 50)



8 oz
Rippled Kraft Cup

SKU: **210GCRPLA8K**
Ø3.1in H:3.6in
Qty: 1000pcs (25 x 40)



12 oz
Rippled Kraft Cup

SKU: **210GCRPLA12K**
Ø3.5in H:4.25in
Qty: 500pcs (20 x 25)



16 oz
Rippled Kraft Cup

SKU: **210GCRPLA16K**
Ø3.5in H:5.4in
Qty: 500pcs (20 x 25)



20 oz
Rippled Kraft Cup

SKU: **210GCRPLA20K**
Ø3.5in H:6.1in
Qty: 500pcs (20 x 25)

LID FOR 4OZ



Brown sugarcane coffee lid (No added PFAs)

SKU: **210LPU62D**
Ø2.44in
Qty: 2000pcs (20 x 100)



Die Cut Kraft Lid

SKU: **210OPCO66**
Ø2.6in
Qty: 1000pcs (1 x 1000)



Kraft Paper Lid

SKU: **210LPAWK62**
Ø2.44in
Qty: 1000pcs (20 x 50)



Coffee lid

SKU: **210LGDW4**
Ø2.4in
Qty: 1000pcs (20 x 50)

LID FOR 8OZ



Brown sugarcane coffee lid (No added PFAs)

SKU: **210LPU80D**
Ø3.15in
Qty: 1000pcs (10 x 100)



Die Cut Kraft Lid

SKU: **210OPCO88**
Ø3.46in
Qty: 1000pcs (1 x 1000)



Kraft Paper Coffee Lid

SKU: **210LPAWK80**
Ø3.15in
Qty: 1000pcs (20 x 50)



Coffee lid

SKU: **210LGDW8**
Ø3.1in
Qty: 1000pcs (20 x 50)

LID FOR 12OZ / 16OZ / 20OZ



Brown sugarcane coffee lid (No added PFAs)

SKU: **210LPU90D**
Ø3.54in
Qty: 1000pcs (10 x 100)



Die Cut Kraft Lid

SKU: **210OPCO95**
Ø3.74in
Qty: 1000pcs (1 x 1000)



Kraft Paper Coffee Lid

SKU: **210LPAWK90**
Ø3.54in
Qty: 1000pcs (20 x 50)



Coffee lid for

SKU: **210LGDW16**
Ø3.5in
Qty: 1000pcs (20 x 50)

LID FOR 4OZ



Brown sugarcane coffee lid (No added PFAs)

SKU: **210LPU62D**
Ø2.44in
Qty: 2000pcs (20 x 100)



Die Cut White Lid

SKU: **210OPCO75W**
Ø2.95in
Qty: 1000pcs (1 x 1000)



White Paper Lid

SKU: **210LPAW62**
Ø2.44in
Qty: 1000pcs (20 x 50)



Black Compostable coffee lid

SKU: **210LGDW4N**
Ø2.4in
Qty: 1000pcs (20 x 50)

LID FOR 8OZ



Brown sugarcane coffee lid (No added PFAs)

SKU: **210LPU80D**
Ø3.15in
Qty: 1000pcs (10 x 100)

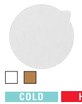

Die Cut White Lid

SKU: **210OPCO82W**
Ø3.23in
Qty: 1000pcs (1 x 1000)



White Paper Coffee Lid

SKU: **210LPAW80**
Ø3.15in
Qty: 1000pcs (20 x 50)



Compostable black coffee lid

SKU: **210LGDW8N**
Ø3.15in
Qty: 1000pcs (20 x 50)

LID FOR 12OZ / 16OZ / 20OZ



Brown sugarcane coffee lid (No added PFAs)

SKU: **210LPU90D**
Ø3.54in
Qty: 1000pcs (10 x 100)

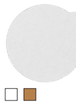

Die Cut White Lid

SKU: **210OPCO96W**
Ø3.78in
Qty: 1000pcs (1 x 1000)



White Paper Coffee Lid

SKU: **210LPAW90**
Ø3.54in
Qty: 1000pcs (20 x 50)



Compostable black coffee lid

SKU: **210LGDW16N**
Ø3.54in
Qty: 1000pcs (20 x 50)

WWW.PACKNWOOD.COM

Cups & Straws / Black Rippley Cup



16 oz
Rippled Black Cup

SKU: **210GCRPLA16N**
Ø3.5in H:5.4in
Qty: 500pcs (20 x 25)



4 oz
Rippled Black Cup

SKU: **210GCRPLA4N**
Ø2.4in H:2.4in
Qty: 1000pcs (20 x 50)



8 oz
Rippled Black Cup

SKU: **210GCRPLA8N**
Ø3.1in H:3.6in
Qty: 1000pcs (25 x 40)



20 oz
Rippled Black Cup

SKU: **210GCRPLA20N**
Ø3.5in H:6.1in
Qty: 500pcs (20 x 25)



12 oz
Rippled Black Cup

SKU: **210GCRPLA12N**
Ø3.5in H:4.25in
Qty: 500pcs (20 x 25)

Cups & Straws / Kraft Double Wall Cup



4 oz
Double Wall Kraft Paper Cup

SKU: **210GCDW4K**
Ø2.4in H:2.4in
Qty: 1000pcs (40 x 25)



16 oz
Double Wall Kraft Paper Cup

SKU: **210GCDW16K**
Ø3.5in H:5.4in
Qty: 500pcs (20 x 25)



8 oz
Double Wall Kraft Paper Cup

SKU: **210GCDW8K**
Ø3.1in H:3.5in
Qty: 500pcs (20 x 25)

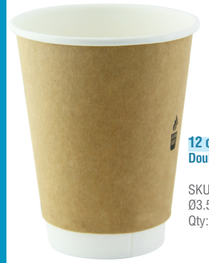

12 oz
Double Wall Kraft Paper Cup

SKU: **210GCDW12K**
Ø3.5in H:4.3in
Qty: 500pcs (20 x 25)



20 oz
Double Wall Kraft Paper Cup

SKU: **210GCDW20K**
Ø3.5in H:6.3in
Qty: 500pcs (20 x 25)

LID FOR 4OZ



Brown sugarcane coffee lid (No added PFAs)

SKU: **210LPU62D**
Ø2.44in
Qty: 2000pcs (20 x 100)



Die Cut Kraft Lid

SKU: **210OPCO66**
Ø2.6in
Qty: 1000pcs (1 x 1000)



Kraft Paper Lid

SKU: **210LPAWK62**
Ø2.44in
Qty: 1000pcs (20 x 50)



Coffee lid

SKU: **210LGDW4**
Ø2.4in
Qty: 1000pcs (20 x 50)

LID FOR 8OZ



Brown sugarcane coffee lid (No added PFAs)

SKU: **210LPU80D**
Ø3.15in
Qty: 1000pcs (10 x 100)



Die Cut Kraft Lid

SKU: **210OPCO88**
Ø3.46in
Qty: 1000pcs (1 x 1000)



Kraft Paper Coffee Lid

SKU: **210LPAWK80**
Ø3.15in
Qty: 1000pcs (20 x 50)



Coffee lid

SKU: **210LGDW8**
Ø3.1in
Qty: 1000pcs (20 x 50)

LID FOR 12OZ / 16OZ / 20OZ



Brown sugarcane coffee lid (No added PFAs)

SKU: **210LPU90D**
Ø3.54in
Qty: 1000pcs (10 x 100)



Die Cut Kraft Lid

SKU: **210OPCO95**
Ø3.74in
Qty: 1000pcs (1 x 1000)



Kraft Paper Coffee Lid

SKU: **210LPAWK90**
Ø3.54in
Qty: 1000pcs (20 x 50)



Coffee lid

SKU: **210LGDW16**
Ø3.5in
Qty: 1000pcs (20 x 50)

Cups & Straws / Black Double Wall Cup



4 oz
Double Wall Black Paper Cup

SKU: **210GCDW4N**
Ø2.4in H:2.4in
Qty: 1000pcs (40 x 25)



16 oz
Double Wall Black Paper Cup

SKU: **210GCDW16N**
Ø3.5in H:5.4in
Qty: 500pcs (20 x 25)



8 oz
Double Wall Black Paper Cup

SKU: **210GCDW8N**
Ø3.1in H:3.5in
Qty: 500pcs (20 x 25)



12 oz
Double Wall Black Paper Cup

SKU: **210GCDW12N**
Ø3.5in H:4.3in
Qty: 500pcs (20 x 25)



20 oz
Double Wall Black Paper Cup

SKU: **210GCDW20N**
Ø3.5in H:6.3in
Qty: 500pcs (20 x 25)

LID FOR 4OZ



Brown sugarcane coffee lid (No added PFAs)

SKU: **210LPU62D**
Ø2.44in
Qty: 2000pcs (20 x 100)



Die Cut White Lid

SKU: **210OPCO75W**
Ø2.95in
Qty: 1000pcs (1 x 1000)



White Paper Lid

SKU: **210LPAW62**
Ø2.44in
Qty: 1000pcs (20 x 50)



Black Compostable coffee lid

SKU: **210LGDW4N**
Ø2.4in
Qty: 1000pcs (20 x 50)

LID FOR 8OZ



Brown sugarcane coffee lid (No added PFAs)

SKU: **210LPU80D**
Ø3.15in
Qty: 1000pcs (10 x 100)



Die Cut White Lid

SKU: **210OPCO82W**
Ø3.23in
Qty: 1000pcs (1 x 1000)



White Paper Coffee Lid

SKU: **210LPAW80**
Ø3.15in
Qty: 1000pcs (20 x 50)



Compostable black coffee lid

SKU: **210LGDW8N**
Ø3.15in
Qty: 1000pcs (20 x 50)

LID FOR 12OZ / 16OZ / 20OZ



Brown sugarcane coffee lid (No added PFAs)

SKU: **210LPU90D**
Ø3.54in
Qty: 1000pcs (10 x 100)



Die Cut White Lid

SKU: **210OPCO96W**
Ø3.78in
Qty: 1000pcs (1 x 1000)



White Paper Coffee Lid

SKU: **210LPAW90**
Ø3.54in
Qty: 1000pcs (20 x 50)



Compostable black coffee lid

SKU: **210LGDW16N**
Ø3.54in
Qty: 1000pcs (20 x 50)



BEST SELLER

Cups & Straws / Bamboo Fiber Cup Aqualiss

COMPOSTABLE
INSULATED
CUSTOMIZABLE
SEALABLE
SUITABLE FOR HOT FOODS
RECYCLABLE



4 oz
Bamboo Fiber Cup Aqualiss

SKU: **210GCWBTF4**
Ø2.4in H:2.4in
Qty: 1000pcs (20 x 50)



16 oz
Bamboo Fiber Cup Aqualiss

SKU: **210GCWBTF16**
Ø3.5in H:5.4in
Qty: 1000pcs (20 x 50)



8 oz
Bamboo Fiber Cup Aqualiss

SKU: **210GCWBTF8**
Ø3.1in H:3.6in
Qty: 1000pcs (20 x 50)



20 oz
Bamboo Fiber Cup Aqualiss

SKU: **210GCWBTF20**
Ø3.5in H:6.3in
Qty: 1000pcs (20 x 50)



12 oz
Bamboo Fiber Cup Aqualiss

SKU: **210GCWBTF12**
Ø3.5in H:4.3in
Qty: 1000pcs (20 x 50)

LID FOR 4OZ



Brown sugarcane coffee lid (No added PFAs)

SKU: **210LPU62D**
Ø2.44in
Qty: 2000pcs (20 x 100)



Die Cut Kraft Lid

SKU: **210OPC066**
Ø2.6in
Qty: 1000pcs (1 x 1000)



Kraft Paper Lid

SKU: **210LPAWK62**
Ø2.44in
Qty: 1000pcs (20 x 50)



Coffee lid

SKU: **210LGDW4**
Ø2.4in
Qty: 1000pcs (20 x 50)

LID FOR 8OZ



Brown sugarcane coffee lid (No added PFAs)

SKU: **210LPU80D**
Ø3.15in
Qty: 1000pcs (10 x 100)



Die Cut Kraft Lid

SKU: **210OPC088**
Ø3.46in
Qty: 1000pcs (1 x 1000)



Kraft Paper Coffee Lid

SKU: **210LPAWK80**
Ø3.15in
Qty: 1000pcs (20 x 50)



Coffee lid

SKU: **210LGDW8**
Ø3.1in
Qty: 1000pcs (20 x 50)

LID FOR 12OZ / 16OZ / 20OZ



Brown sugarcane coffee lid (No added PFAs)

SKU: **210LPU90D**
Ø3.54in
Qty: 1000pcs (10 x 100)



Die Cut Kraft Lid

SKU: **210OPC095**
Ø3.74in
Qty: 1000pcs (1 x 1000)



Kraft Paper Coffee Lid

SKU: **210LPAWK90**
Ø3.54in
Qty: 1000pcs (20 x 50)



Coffee lid

SKU: **210LGDW16**
Ø3.5in
Qty: 1000pcs (20 x 50)

Cups & Straws / Aqualiss Zen kraft Cup

LID FOR 4OZ



Brown sugarcane coffee lid (No added PFAs)

SKU: **210LPU62D**
Ø2.44in
Qty: 2000pcs (20 x 100)



Die Cut Kraft Lid

SKU: **210OPC066**
Ø2.6in
Qty: 1000pcs (1 x 1000)

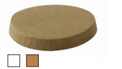

Kraft Paper Lid

SKU: **210LPAWK62**
Ø2.44in
Qty: 1000pcs (20 x 50)



Coffee lid

SKU: **210LGDW4**
Ø2.4in
Qty: 1000pcs (20 x 50)

LID FOR 8OZ



Brown sugarcane coffee lid (No added PFAs)

SKU: **210LPU80D**
Ø3.15in
Qty: 1000pcs (10 x 100)



Die Cut Kraft Lid

SKU: **210OPC088**
Ø3.46in
Qty: 1000pcs (1 x 1000)



Kraft Paper Coffee Lid

SKU: **210LPAWK80**
Ø3.15in
Qty: 1000pcs (20 x 50)



Coffee lid

SKU: **210LGDW8**
Ø3.1in
Qty: 1000pcs (20 x 50)

LID FOR 12OZ / 16OZ / 20OZ



Brown sugarcane coffee lid (No added PFAs)

SKU: **210LPU90D**
Ø3.54in
Qty: 1000pcs (10 x 100)



Die Cut Kraft Lid

SKU: **210OPC095**
Ø3.74in
Qty: 1000pcs (1 x 1000)



Kraft Paper Coffee Lid

SKU: **210LPAWK90**
Ø3.54in
Qty: 1000pcs (20 x 50)



Coffee lid for

SKU: **210LGDW16**
Ø3.5in
Qty: 1000pcs (20 x 50)

» Natural matte finish
» Eco friendly design
+ info



4 oz
ZEN Kraft Paper Cup Aqualiss

SKU: **210GCWBZEN4**
Ø2.4in H:2.4in
Qty: 1000pcs (20 x 50)



8 oz
ZEN Kraft Paper Cup Aqualiss

SKU: **210GCWBZEN8**
Ø3.1in H:3.6in
Qty: 1000pcs (20 x 50)



12 oz
ZEN Kraft Paper Cup Aqualiss

SKU: **210GCWBZEN12**
Ø3.5in H:4.3in
Qty: 1000pcs (20 x 50)



16 oz
ZEN Kraft Paper Cup Aqualiss

SKU: **210GCWBZEN16**
Ø3.5in H:5.4in
Qty: 1000pcs (20 x 50)



20 oz
ZEN Kraft Paper Cup Aqualiss

SKU: **210GCWBZEN20**
Ø3.5in H:6.3in
Qty: 1000pcs (20 x 50)

COMPOSTABLE
INSULATED
CUSTOMIZABLE
SEALABLE
SUITABLE FOR HOT FOODS
RECYCLABLE

Cups & Straws / Zen Kraft Cup

INSULATED
CUSTOMIZABLE
SEALABLE
SUITABLE FOR HOT FOODS
RECYCLABLE



4 oz
Zen Kraft Recyclable Paper Cup

SKU: **210GCZEN46**
Ø2.44in H:2.5in
Qty: 1000pcs (20 x 50)



8 oz
Zen Kraft Recyclable Paper Cup

SKU: **210GCZEN86**
Ø3.15in H:3.6in
Qty: 1000pcs (20 x 50)



10 oz
Zen Kraft Recyclable Paper Cup

SKU: **210GCZEN106**
Ø3.54in H:3.4in
Qty: 1000pcs (20 x 50)



12 oz
Zen Kraft Recyclable Paper Cup

SKU: **210GCZEN126**
Ø3.54in H:4.4in
Qty: 1000pcs (20 x 50)



16 oz
Zen Kraft Recyclable Paper Cup

SKU: **210GCZEN166**
Ø3.54in H:5.4in
Qty: 1000pcs (20 x 50)



20 oz
Zen Kraft Recyclable Paper Cup

SKU: **210GCZEN20**
Ø3.54in H:6.3in
Qty: 500pcs (20 x 25)

» Natural matte finish
» Keep it simple with an organic design
+ info



Cups & Straws / Leaf Design Paper Cup

LID FOR 4OZ



Brown sugarcane coffee lid (No added PFAs)

SKU: **210LPU62D**
Ø2.44in
Qty: 2000pcs (20 x 100)

Die Cut White Lid

SKU: **2100PCO75W**
Ø2.95in
Qty: 1000pcs (1 x 1000)



White Paper Lid

SKU: **210LPAW62**
Ø2.44in
Qty: 1000pcs (20 x 50)



Coffee lid

SKU: **210LGDW4**
Ø2.4in
Qty: 1000pcs (20 x 50)

LID FOR 8OZ



Brown sugarcane coffee lid (No added PFAs)

SKU: **210LPU80D**
Ø3.15in
Qty: 1000pcs (10 x 100)

Die Cut White Lid

SKU: **2100PCO82W**
Ø3.23in
Qty: 1000pcs (1 x 1000)



White Paper Coffee Lid

SKU: **210LPAW80**
Ø3.15in
Qty: 1000pcs (20 x 50)



Coffee lid

SKU: **210LGDW8**
Ø3.1in
Qty: 1000pcs (20 x 50)

LID FOR 12OZ / 16OZ / 20OZ



Brown sugarcane coffee lid (No added PFAs)

SKU: **210LPU90D**
Ø3.54in
Qty: 1000pcs (10 x 100)

Die Cut White Lid

SKU: **2100PCO96W**
Ø3.78in
Qty: 1000pcs (1 x 1000)



White Paper Coffee Lid

SKU: **210LPAW90**
Ø3.54in
Qty: 1000pcs (20 x 50)



Coffee lid

SKU: **210LGDW16**
Ø3.5in
Qty: 1000pcs (20 x 50)



4 oz
Leaf Design Paper Cup

SKU: **210GCLEAF46**
Ø2.44in H:2.5in
Qty: 1000pcs (20 x 50)



8 oz
Leaf Design Paper Cup

SKU: **210GCLEAF8**
Ø3.54in H:3.5in
Qty: 2000pcs (40 x 50)



12 oz
Leaf Design Paper Cup

SKU: **210GCLEAF12**
Ø3.54in H:4.4in
Qty: 1000pcs (20 x 50)



16 oz
Leaf Design Paper Cup

SKU: **210GCLEAF16**
Ø3.54in H:5.4in
Qty: 1000pcs (20 x 50)

CUSTOMIZABLE

SEALABLE

SUITABLE FOR HOT FOODS

RECYCLABLE



Cups & Straws / Paper Cups Nolida



» A smarter way to stand out
» Simplified operations
» No more managing or financing lid inventory

+ info



8 oz
Lid-free Paper Cup Single Wall

SKU: **210LIDFR8**
Ø3.5in H:4.9in
Qty: 500pcs (20 x 25)



12 oz
Lid-free Paper Cup Single Wall

SKU: **210LIDFR12**
Ø3.7in H:5.9in
Qty: 500pcs (20 x 25)



16 oz
Lid-free Paper Cup Single Wall

SKU: **210LIDFR16**
Ø3.9in H:6.9in
Qty: 500pcs (20 x 25)

CUSTOMIZABLE

SUITABLE FOR HOT FOODS

RECYCLABLE

Cups & Straws / Coffee Stirrer



Individually Wrapped Wooden Coffee Stirrers

SKU: **210SPATB11E**
L:4.3in
Qty: 10000pcs (10 x 1000)

Individually wrapped wooden coffee stirrers with rounded end in dispenser box

SKU: **210SPATBEDB**
L:5.5in
Qty: 5000pcs (5 x 1000)



Individually Wrapped Wooden Coffee Stirrers

SKU: **210SPATBE**
L:5.5in
Qty: 10000pcs (10 x 1000)

Wooden Coffee Stirrers

SKU: **210SPATB11**
L:4.3in
Qty: 10000pcs (10 x 1000)

Wooden Coffee Stirrers

SKU: **210SPATB14**
L:5.5in
Qty: 10000pcs (10 x 1000)

Wooden Coffee Stirrers

SKU: **210SPATB18**
L:7.1in
Qty: 10000pcs (10 x 1000)

Bamboo light stirrers

SKU: **210BBSPAT11**
L:4.33in
Qty: 5000pcs (5 x 1000)

Bamboo light stirrers

SKU: **210BBSPAT14**
L:5.51in
Qty: 5000pcs (5 x 1000)

WOODEN COFFEE STIRRER WITH CIRCULAR END



SKU: **210STIRBOIS11**
Ø0.9in D:0.9in L:4in
Qty: 5000pcs (10 x 500)



SKU: **210STIRBOIS**
Ø0.9in D:0.9in L:7.1in
Qty: 5000pcs (10 x 500)



» Counter friendly inner pack, made to be placed directly on the counter for easy customer self service.

+ info

Wooden coffee stirrers with rounded end in dispenser box

SKU: **210SPATB14DB**
L:5.5in
Qty: 10000pcs (5 x 2000)

Cups & Straws / Cup Sleeve



NEW

» Customizable coffee cup sleeves, ideal for adding a branded touch to your coffee service.

+ info



Coffee Cup Sleeve for 8-10 oz Cups

SKU: **210GBAG8**
D:2.6in H:2.25in
Qty: 1000pcs (10 x 100)



Coffee Cup Sleeve for 12-16-20 oz Cups

SKU: **210GBAG16**
D:3.25in H:2.5in
Qty: 1000pcs (10 x 100)



Cups & Straws / Cup Carrier





Built in cutlery holder



Integrated space for lunch boxes

Picnic Dual-Use Lunch Box and Cup Carrier (8oz/ 10oz / 12oz / 16oz / 20oz)

SKU: **210CUPBC22**
L:10in W:6in H:9in
Qty: 200pcs (4 x 50)





Kraft Paper 2 Cup Carrier for 8oz/ 10oz / 12oz / 16oz / 20oz

SKU: **210CUPC2**
L:8.74in H:5.9in
Qty: 400pcs (8 x 50)





Kraft Paper 4 Cup Carrier for 10oz / 12oz / 16oz / 20oz

SKU: **210CUPC4**
L:16.5in W:3.7in
Qty: 250pcs (5 x 50)

CUSTOMIZABLE

SHIPS FLAT

RECYCLABLE



NEW

» Optimized for transport

+ info

Cups & Straws / Beveled Straw



Kraft Beveled Straw For Boba Tea

SKU: **210CHS212K**
Ø0.5in H:7.9in
Qty: 3000pcs (12 x 250)



White Beveled Straw For Boba Tea

SKU: **210CHS212W**
Ø0.5in H:7.9in
Qty: 3000pcs (12 x 250)



Kraft Beveled Straw For Boba Tea - Individually Wrapped

SKU: **210CHS212EK**
Ø0.5in H:7.9in
Qty: 3000pcs (12 x 250)



White Beveled Straw For Boba Tea - Individually Wrapped

SKU: **210CHS212EW**
Ø0.5in H:7.9in
Qty: 3000pcs (12 x 250)



» **Paper straws with an angled tip, practical and eco-responsible;**
» **Perfectly shaped to puncture sealed cups, ideal for bubble tea.**

+ info



RECYCLABLE

Cups & Straws / Paper Straws

Durable Solid White Paper Straws - Unwrapped

SKU: **210CHP19WH**
Ø0.2in L:7.75in
Qty: 3000pcs (6 x 500)



Durable Solid White Smoothie Paper Straws - Unwrapped

SKU: **210CHP8WH**
Ø0.3in L:7.75in
Qty: 3000pcs (6 x 500)



Durable Solid White Paper Straws - Unwrapped

SKU: **210CHP26WH**
Ø0.2in L:10.25in
Qty: 3000pcs (6 x 500)



Durable Kraft Paper Straws - Unwrapped

SKU: **210CHP19KR**
Ø0.2in L:7.75in
Qty: 3000pcs (6 x 500)



Durable Kraft Smoothie Paper Straws - Unwrapped

SKU: **210CHP8KR**
Ø0.3in L:7.75in
Qty: 3000pcs (6 x 500)

COMPOSTABLE

Durable Solid White Paper Straws - Wrapped

SKU: **210CHP19WHW**
Ø0.2in L:7.75in
Qty: 3000pcs (6 x 500)

Durable Solid White Smoothie Paper Straws - Wrapped

SKU: **210CHP8WHW**
Ø0.3in L:7.75in
Qty: 3000pcs (6 x 500)

Durable Solid White Paper Straw Individually - Wrapped

SKU: **210CHP26WHW**
Ø0.2in L:10.25in
Qty: 3000pcs (6 x 500)

Durable Kraft Paper Straws - Wrapped

SKU: **210CHP19KRW**
Ø0.2in L:7.75in
Qty: 3000pcs (6 x 500)

Durable Kraft Smoothie Paper Straws - Wrapped

SKU: **210CHP8KRW**
Ø0.3in L:7.75in
Qty: 3000pcs (6 x 500)

Durable Solid White Cocktail Paper Straws - Unwrapped

SKU: **210CHP14WH**
Ø0.2in H:5.7in
Qty: 3000pcs (6 x 500)



Unwrapped Natural Wheat Straws

SKU: **210WHTSTRAW19**
Ø0.1in H:7.5in
Qty: 1000pcs (10 x 100)



Durable Kraft Cocktail Paper Straws - Unwrapped

SKU: **210CHP14KR**
Ø0.2in H:5.7in
Qty: 3000pcs (6 x 500)

REUSABLE STRAW

REUSABLE



Unwrapped Durable & Reusable Cocktail Bamboo Straw

SKU: **210BSTRAW14**
D:0.45in 5.7in
Qty: 400pcs (16 x 25)



Unwrapped Durable & Reusable Bamboo Straw

SKU: **210BSTRAW19**
D:0.16in 7.75in
Qty: 200pcs (8 x 25)



Unwrapped Durable & Reusable Black Bamboo Straw

SKU: **210BSTRAW19B**
D:0.16in 7.75in
Qty: 100pcs (4 x 25)





Durable Lime Green & White Paper Straws - Unwrapped

SKU: **210CHP19DLG**
Ø0.23in L:7.75in
Qty: 3000pcs (6 x 500)



Durable Black & White Paper Straws - Unwrapped

SKU: **210CHP19DBLK**
Ø0.2in L:7.75in
Qty: 3000pcs (6 x 500)



Durable Blue & White Paper Straws - Unwrapped

SKU: **210CHP19DBLU**
Ø0.2in L:7.75in
Qty: 3000pcs (6 x 500)

Durable Blue & White Striped Paper Straws - Wrapped

SKU: **210CHP19BLUW**
Ø0.2in L:7.75in
Qty: 3000pcs (6 x 500)



Durable Green & White Striped Paper Straws - Unwrapped

SKU: **210CHP19**
Ø0.2in L:7.75in
Qty: 3000pcs (6 x 500)

Durable Green & White Striped Paper Straws - Wrapped

SKU: **210CHP19EMB**
Ø0.2in L:8.3in
Qty: 3000pcs (6 x 500)



Durable Black & White Striped Paper Straws - Unwrapped

SKU: **210CHP19BLACK**
Ø0.2in L:7.75in
Qty: 3000pcs (6 x 500)

Durable Black & White Striped Paper Straws - Wrapped

SKU: **210CHP19BLKW**
Ø0.2in L:7.75in
Qty: 3000pcs (6 x 500)



Durable Red & White Striped Paper Straws - Unwrapped

SKU: **210CHP19R**
Ø0.2in L:7.75in
Qty: 3000pcs (6 x 500)

Durable Red & White Striped Paper Straws - Wrapped

SKU: **210CHP19EMBR**
Ø0.2in L:7.75in
Qty: 3000pcs (6 x 500)



Durable Pink & White Striped Paper Straws - Unwrapped

SKU: **210CHP19PINK**
Ø0.2in L:7.75in
Qty: 3000pcs (6 x 500)

Durable Pink & White Striped Paper Straws - Wrapped

SKU: **210CHP19PINKW**
Ø0.2in L:7.75in
Qty: 3000pcs (6 x 500)



Durable Black & White Design Paper Straws - Unwrapped

SKU: **210CHP19CHBLK**
Ø0.2in L:7.75in
Qty: 3000pcs (6 x 500)

Durable Black and Kraft Paper Straws - Wrapped

SKU: **210CHP19KBW**
Ø0.2in L:7.75in
Qty: 3000pcs (6 x 500)



Durable Green & White Striped Cocktail Paper Straws - Unwrapped

SKU: **210CHP14GT**
Ø0.2in H:5.7in
Qty: 3000pcs (6 x 500)



Durable Blue & White Striped Paper Straws - Unwrapped

SKU: **210CHP19BLUE**
Ø0.2in L:7.75in
Qty: 3000pcs (6 x 500)

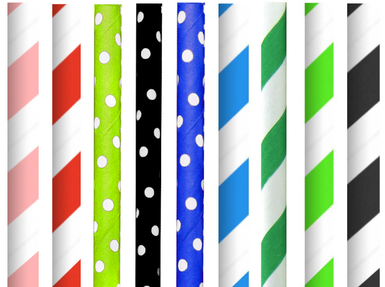

RECYCLABLE



COMPOSTABLE

RECYCLABLE



Durable Yellow & White Striped Paper Straws - Unwrapped

SKU: **210CHP19Y**
Ø0.2in L:7.75in
Qty: 3000pcs (6 x 500)



Durable Lime Green & White Design Paper Straws - Unwrapped

SKU: **210CHP19CHLG**
Ø0.2in L:7.75in
Qty: 3000pcs (6 x 500)



Durable Red & White Design Paper Straws - Unwrapped

SKU: **210CHP19CHR**
Ø0.2in L:7.75in
Qty: 3000pcs (6 x 500)



Durable Black and Kraft Paper Straws - Unwrapped

SKU: **210CHP19KB**
Ø0.2in L:7.75in
Qty: 3000pcs (6 x 500)



Durable Teal Blue & White Design Paper Straws - Unwrapped

SKU: **210CHP19CHTB**
Ø0.2in L:7.75in
Qty: 3000pcs (6 x 500)



Durable Solid Black Paper Straws - Unwrapped

SKU: **210CHP19FBLK**
Ø0.2in L:7.75in
Qty: 3000pcs (6 x 500)

Durable Solid Black Paper Straws - Wrapped

SKU: **210CHP19FBLKW**
Ø0.2in L:7.75in
Qty: 3000pcs (6 x 500)



Durable Solid Green Paper Straws - Unwrapped

SKU: **210CHP19FG**
Ø0.2in L:7.75in
Qty: 3000pcs (6 x 500)

Durable Solid Green Paper Straws - Wrapped

SKU: **210CHP19FGW**
Ø0.2in L:7.75in
Qty: 3000pcs (6 x 500)



Cups & Straws / Paper Straws

Cups & Straws / Cocktail & Smoothie Paper Straws



Durable Black & White Striped Cocktail Paper Straws - Unwrapped

SKU: **210CHP14BLKT**
Ø0.2in H:5.7in
Qty: 3000pcs (6 x 500)

Durable Black & White Striped Cocktail Paper Straws - Wrapped

SKU: **210CHP14BLKWT**
Ø0.2in H:5.7in
Qty: 3000pcs (6 x 500)



Durable Solid Black Cocktail Paper Straws - Unwrapped

SKU: **210CHP14FBLK**
Ø0.2in H:5.7in
Qty: 3000pcs (6 x 500)



Durable Red & White Striped Cocktail Paper Straws - Unwrapped

SKU: **210CHP14RT**
Ø0.2in H:5.7in
Qty: 3000cs (6 x 500)



Durable Blue & White Striped Cocktail Paper Straws - Unwrapped

SKU: **210CHP14BLUT**
Ø0.2in H:5.7in
Qty: 3000pcs (6 x 500)





Durable Smoothie Paper Straws With White & Red Stripes - Unwrapped

SKU: **210CHP8R2T**
Ø0.3in L:7.75in
Qty: 3000pcs (6 x 500)



Durable Smoothie Paper Straws With White & Black Stripes - Unwrapped

SKU: **210CHP8BLKT**
Ø0.3in L:7.75in
Qty: 3000pcs (6 x 500)



Durable Lime Green & White Striped Giant Smoothie Paper Straws - Unwrapped

SKU: **210CHP8LGT**
Ø0.3in L:7.75in
Qty: 3000pcs (6 x 500)



COMPOSTABLE

RECYCLABLE

RECYCLABLE



Coffee Ground Cocktail Straw

SKU: **210CHCO14C**
Ø0.2in L:5.7in
Qty: 3000pcs (6 x 500)



Wrapped Coffee Ground Cocktail Straw

SKU: **210CHCO14CW**
Ø0.2in L:5.7in
Qty: 3000pcs (6 x 500)

Coffee Ground Jumbo Straw

SKU: **210CHCO19J**
Ø0.2in L:7.75in
Qty: 2000pcs (10 x 200)



Wrapped Coffee Ground Jumbo Straw

SKU: **210CHCO19JW**
Ø0.2in L:7.75in
Qty: 2000pcs (10 x 200)

Coffee Ground Giant Straw

SKU: **210CHCO19G**
Ø0.3in L:7.75in
Qty: 2000pcs (10 x 200)



Wrapped Coffee Ground Giant Straw

SKU: **210CHCO19GW**
Ø0.3in L:7.75in
Qty: 2000pcs (10 x 200)



Coffee Ground Boba Straw

SKU: **210CHCOS23**
Ø0.5in L:9.1in
Qty: 1000pcs (10 x 100)



Wrapped Coffee Ground Boba Straw

SKU: **210CHCOS23W**
Ø0.5in L:9.1in
Qty: 1000pcs (10 x 100)

Cups & Straws / Natural Straws



Unwrapped Durable & Reusable Cocktail Reed straws

SKU: **210RDSTRW145**
Ø0.2in L:5.5in
Qty: 500pcs (5 x 100)

Unwrapped Durable & Reusable Jumbo Reed straws

SKU: **210RDSTRW205**
Ø0.2in L:7.9in
Qty: 500pcs (5 x 100)

Unwrapped Durable & Reusable Giant Reed straws

SKU: **210RDSTRW2210**
Ø0.4in L:8.7in
Qty: 500pcs (5 x 100)

Unwrapped Durable & Reusable Jumbo Reed straws

SKU: **210RDSTRW255**
Ø0.2in L:9.9in
Qty: 500pcs (5 x 100)



Durable Bamboo Designed Cocktail Paper Straws - Unwrapped

SKU: **210CHP14BBT**
Ø0.2in H:5.7in
Qty: 3000pcs (6 x 500)

Durable Bamboo Designed Paper Straws - Wrapped

SKU: **210CHP19BBW**
Ø0.2in L:7.75in
Qty: 3000pcs (6 x 500)

Durable Bamboo Designed Paper Straws - Unwrapped

SKU: **210CHP19BB**
Ø0.2in L:7.75in
Qty: 3000pcs (6 x 500)

Cups & Straws / RPET Bottle



Our rPET bottles, with tethered caps, offer a practical, recyclable, secure solution for juices and beverages.

Built for everyday service and designed to help reduce litter, the attached cap stays connected after opening for a more hygienic close and fewer lost caps.

MADE IN EU

RECYCLABLE



8 oz
Round RPET Bottle With Orange Cap

SKU: **210BOUT252**
D:2.2in H:5.9in
Qty: 300pcs (1 x 300)



8.5 oz
Round RPET Bottle With Orange Cap

SKU: **210BOUT253**
D:2.2in H:5.9in
Qty: 270pcs (1 x 270)



17 oz
Round RPET Bottle With Orange Cap

SKU: **210BOUT502**
D:2.7in H:7.1in
Qty: 150pcs (1 x 150)



34 oz
Round RPET Bottle With Orange Cap

SKU: **210BOUT1002**
D:3.3in H:9.4in
Qty: 74pcs (1 x 74)



Bakery & Pastry

Bake. Pack. Present.

From preparation to takeaway, our bakery and pastry essentials are designed to support every step of service with practical, versatile packaging solutions. This section brings together everything needed to bake, present, protect, and carry sweet or savory creations with ease. From our standout wooden baking molds and wooden baking boxes to takeaway boxes, bags, and paper molds, each solution is made to combine functionality, presentation, and convenience for professionals who need packaging that works as well as it looks.

Why it matters:
Cover every stage of service with versatile essentials for baking, packing, displaying, and takeaway,
Create a more refined presentation with packaging designed to showcase pastries, cakes, breads, and baked specialties,
Rely on practical solutions that help protect products, simplify handling, and support a smooth customer experience.

Best suited for: bakeries, pastry shops, cafés, tea rooms, caterers, hotels, grab-and-go counters, gift concepts, and any food business looking for reliable, presentation-led bakery packaging.

OVEN SAFE,
428°F



1 oz

SKU: **210WOCER4020**
Ø1.7in H:0.7in
Qty: 200pcs (20 x 10)



2 oz

SKU: **210WOCER5060**
Ø2in H:1.2in
Qty: 100pcs (10 x 10)



5 oz

SKU: **210WOCER80150**
Ø3.2in H:1.2in
Qty: 100pcs (10 x 10)



8 oz

SKU: **210WOCER100250**
Ø4.1in H:1.2in
Qty: 100pcs (10 x 10)

NEW



12 oz

SKU: **210WOCER110350**
Ø4.3in H:1.6in
Qty: 60pcs (6 x 10)



16 oz

SKU: **210WOCER120450**
Ø4.6in H:1.9in
Qty: 60pcs (6 x 10)



20 oz

SKU: **210WOCER140600**
Ø5.5in H:1.6in
Qty: 60pcs (6 x 10)



CUSTOMIZABLE

REUSABLE

SUITABLE FOR HOT FOODS

GREASE RESISTANT

RECYCLABLE

NEW



24 oz

SKU: **210WOCER160700**
Ø6.2in H:1.4in
Qty: 60pcs (6 x 10)



32 oz

SKU: **210WOCER180**
Ø7.1in H:1.4in
Qty: 60pcs (6 x 10)



44 oz

SKU: **210WOCER230**
Ø9.1in H:1.4in
Qty: 20pcs (2 x 10)



50 oz

SKU: **210WOCER240**
Ø9.4in H:1.4in
Qty: 20pcs (2 x 10)



66 oz

SKU: **210WOCER280**
Ø11in H:1.4in
Qty: 20pcs (2 x 10)

CUSTOMIZABLE

REUSABLE

SUITABLE FOR HOT FOODS

GREASE RESISTANT

RECYCLABLE

OVEN SAFE,
428°F

» Reusable, versatile baking rings
» From bite sized portions to large shareable tarts
» Showcase your craft with an artisanal, premium presentation

+ info





2 oz
MINIMI Wooden Baking Mold

SKU: **210NBAKE109**
L:3.2in W:2.4in H:1.2in
Qty: 500pcs (25 x 20)

Baking Liner
SKU: **209CPS65**
L:1.7in W:2.3in H:3.7in
Qty: 100pcs (1 x 100)



4 oz
LOVELY Wooden Baking Mold

SKU: **210NBAKE107**
L:3.7in W:2.6in H:1.5in
Qty: 300pcs (10 x 30)

Baking Liner
SKU: **209CPS65**
L:1.7in W:2.3in H:3.7in
Qty: 100pcs (1 x 100)



5 oz
PETIT COEUR Wooden Baking Mold

SKU: **210NBAKE105**
L:4.5in W:2.5in H:1.3in
Qty: 350pcs (14 x 25)

Baking Liner
SKU: **209CPS160**
L:4.5in W:3.6in H:1.4in
Qty: 100pcs (1 x 100)



10 oz
ISEULT Wooden Baking Mold

SKU: **210NBAKE133**
L:4.7in W:3.3in H:1.45in
Qty: 200pcs (10 x 20)

BEST SELLER

OVEN SAFE, 428°F





16 oz
TRISTAN Wooden Baking Mold

SKU: **210NBAKE104**
L:7.3in W:3.1in H:1.6in
Qty: 150pcs (6 x 25)



16 oz
ROMEO Wooden Baking Mold

SKU: **210NBAKE102**
L:7.4in W:4.1in H:1.5in
Qty: 120pcs (6 x 20)



26 oz
JULIETTE Wooden Baking Mold

SKU: **210NBAKE101**
L:7.4in W:4in H:2in
Qty: 80pcs (4 x 20)



30 oz
Wooden Baking Mold

SKU: **210NBAKE1238**
L:9.6in W:5.7in H:1.5in
Qty: 100pcs (5 x 20)



40 oz
Wooden Baking Mold

SKU: **210NBAKE501**
L:10in W:4.5in H:2.5in
Qty: 100pcs (5 x 20)

CUSTOMIZABLE
REUSABLE
SUITABLE FOR HOT FOODS
GREASE RESISTANT
RECYCLABLE

CUSTOMIZABLE
REUSABLE
SUITABLE FOR HOT FOODS
GREASE RESISTANT
RECYCLABLE

OVEN SAFE, 428°F



2 oz
Round baking mold with liner

SKU: **210NBAKERD7**
Ø2.76in H:1.18in
Qty: 200pcs (10 x 20)



3 oz
Round baking mold with liner

SKU: **210NBAKERD10**
Ø3.9in H:1.18in
Qty: 200pcs (10 x 20)



6 oz
Round baking mold with liner

SKU: **210NBAKERD12**
Ø4.7in H:1.6in
Qty: 100pcs (4 x 25)



16 oz
Round baking mold with liner

SKU: **210NBAKERD18**
Ø7.1in H:1.6in
Qty: 50pcs (2 x 25)

WWW.PACKNWOOD.COM

Bakery & Pastry / Wooden baking mold



4 oz
MARGUERITE Round Wooden Baking Mold

SKU: **209MC66**
Ø4.3in
Qty: 350pcs (1 x 350)



Bakery & Pastry / Wooden boxes



ROUND WOODEN BOX WITH GREASEPROOF PAPER FOR OVEN BAKING

OVEN SAFE, 428°F

LID INCLUDED

NEW



3.5 oz

SKU: **210WBOX100**
Ø3.11in H:1.7in
Qty: 120pcs (12 x 10)



7 oz

SKU: **210WBOX200**
Ø3.5in H:1.7in
Qty: 120pcs (12 x 10)



9.5 oz

SKU: **210WBOX300**
Ø3.94in H:1.7in
Qty: 120pcs (12 x 10)



12 oz

SKU: **210WBOX350**
Ø4.92in H:1.6in
Qty: 60pcs (6 x 10)



15.2 oz

SKU: **210WBOX450**
Ø4.72in H:2in
Qty: 60pcs (6 x 10)



21 oz

SKU: **210WBOX600**
Ø6.06in H:1.7in
Qty: 60pcs (6 x 10)





3 Round Wooden Cup Kit

SKU: **210BBOITE3**
D:2.5in H:1.3in / D:2.3in H:1.1in / D:1.9in H:1in
Qty: 96pcs (1 x 96)

CUSTOMIZABLE

REUSABLE

SUITABLE FOR HOT FOODS

GREASE RESISTANT

RECYCLABLE





CUSTOMIZABLE

REUSABLE

OVEN SAFE, 428°F

SUITABLE FOR HOT FOODS

GREASE RESISTANT

RECYCLABLE

Bakery & Pastry / Cooky boxes



4.20 oz
COOKY black cardboard baking box with integrated paper liner

SKU: **210CBOX125N**
Ø3.27 H:2.17In
Qty: 100pcs (1 x 100)



16 oz
COOKY black cardboard baking box with integrated paper liner

SKU: **210CBOX475N**
Ø5.08 H:2.83In
Qty: 100pcs (1 x 100)



4.20 oz
COOKY kraft cardboard baking box with integrated paper liner

SKU: **210CBOX125K**
Ø3.27 H:2.17In
Qty: 100pcs (1 x 100)



16 oz
COOKY kraft cardboard baking box with integrated paper liner

SKU: **210CBOX475K**
Ø5.08 H:2.83In
Qty: 100pcs (1 x 100)

- Ovenable base, suitable for conventional oven use up to 428°F under normal baking conditions
- High-end look for an elevated presentation
- Ideal for baking, showcasing and transporting your creations in one practical solution
- Supplied with a CPET liner and lid for a complete packaging solution
- Designed to combine functionality with a refined, premium finish

Bakery & Pastry / Paper trays

MADE IN EU



White Square Tray with Foldable Edges

SKU: **209CAR1717**
L:5.12in W:5.12in H:0.79in
Qty: 250pcs (1 x 250)



White Square Tray with Foldable Edges

SKU: **209CAR212**
L:6.69in W:6.69in H:0.79in
Qty: 250pcs (1 x 250)



White Square Tray with Foldable Edges

SKU: **209CAR23**
L:7.48in W:7.48in H:0.79in
Qty: 250pcs (1 x 250)



Brown Square Tray with Foldable Edges

SKU: **209CAR1717K**
L:5.12in W:5.12in H:0.79in
Qty: 250pcs (1 x 250)



Brown Square Tray with Foldable Edges

SKU: **209CAR23K**
L:7.48in W:7.48in H:0.79in
Qty: 250pcs (1 x 250)



Brown Square Tray with Foldable Edges

SKU: **209CAR212K**
L:6.69in W:6.69in H:0.79in
Qty: 250pcs (1 x 250)





White Round Cake Board with Trim

SKU: **209RF32**
L:12.06in H:0.03in
Qty: 250pcs (1 x 250)

SHIPS FLAT

CUSTOMIZABLE

SUITABLE FOR HOT FOODS

GREASE RESISTANT

RECYCLABLE

Bakery & Pastry / XXL corrugated squares

NEW



50 oz
Rectangle Corrugated Cardboard With Double-Sided Wood Decor With A Clear Lid

SKU: **209CARB1520**
L:6in W:8in H:2in
Qty: 100pcs (2 x 50)



86 oz
Double-Sided Corrugated Cardboard Square With Wood Decor With A Clear Lid

SKU: **209CARB2020**
L:8in W:8in H:2.5in
Qty: 100pcs (2 x 50)



135 oz
Double-Sided Corrugated Cardboard Square With Wood Decor With A Clear Lid

SKU: **209CARB2525**
L:10in W:10in H:2.5in
Qty: 100pcs (2 x 50)

LID INCLUDED

CUSTOMIZABLE

SUITABLE FOR HOT FOODS

GREASE RESISTANT

RECYCLABLE



» Perfect for combo meals to go
» Artisanal look that elevates your food
» More convenient than a box, with fold over sides for easy closing

+ info

Bakery & Pastry / Paper baking molds



Rectangular Baking Molds Tray

SKU: **210MBAKE5X4**
L:22in W:14in H:1.3in
Qty: 25pcs (1 x 25)

» One practical, cost effective pack for baking, presenting, and selling
» Suitable for most cooking methods, conventional oven, convection, steam, or microwave
» Freezer safe, handles thermal shock

+ info





20 oz
Free Standing Round Kraft Paper Baking Mold

SKU: **209KRBAKED165**
Ø7in H:2in
Qty: 320pcs (4 x 80)



25 oz
Free Standing Rectangular Pink Paper Baking Mold

SKU: **209KRBAKE160P**
L:6.3in W:2.5in H:2in
Qty: 200pcs (2 x 100)

OVEN SAFE, 428°F

MADE IN EU



6 oz
Rectangular Microflute Baking Mold

SKU: **210MBAKE160**
L:3.1in W:1.6in H:1.6in
Qty: 650pcs (1 x 650)



17.5 oz
Rectangular Microflute Baking Mold

SKU: **210MBAKE518**
L:6.25in W:3.1in H:2in
Qty: 340pcs (1 x 340)

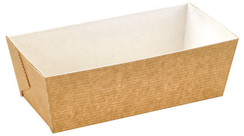

28 oz
Rectangular Microflute Baking Mold

SKU: **210MBAKE769**
L:7.1in W:2.6in H:2.2in
Qty: 180pcs (1 x 180)



32 oz
Rectangular Microflute Baking Mold

SKU: **210MBAKE904**
L:7.1in W:3.15in H:2.2in
Qty: 270pcs (1 x 270)

CUSTOMIZABLE

SUITABLE FOR HOT FOODS

GREASE RESISTANT

RECYCLABLE

CUSTOMIZABLE
SUITABLE FOR HOT FOODS
GREASE RESISTANT
RECYCLABLE

Bakery & Pastry / Tulip baking cup



OVEN SAFE, 428°F



1.25 oz
Tulip White Silicone Baking Cup

SKU: **209CPST1B**
Ø1.2in
Qty: 1000pcs (10 x 100)

3 oz
Tulip White Silicone Baking Cup

SKU: **209CPST3B**
Ø1.8in
Qty: 1000pcs (10 x 100)



4 oz
Lotus White Silicone Baking Cup

SKU: **209CPSL2B**
Ø2in
Qty: 1000pcs (10 x 100)

8 oz
Tulip White Silicone Baking Cup

SKU: **209CPST8B**
Ø2in
Qty: 1000pcs (10 x 100)



1.25 oz
Tulip Black Baking Case

SKU: **210CPST1N**
Ø1.2in
Qty: 1200pcs (10 x 120)



3 oz
Tulip Black Baking Case

SKU: **210CPST3N**
Ø1.8in
Qty: 1200pcs (10 x 120)



8 oz
Tulip Black Greaseproof Baking Cup

SKU: **210CPST8N**
Ø2.4in
Qty: 1200pcs (20 x 60)



1.25 oz
Lotus Golden Brown Silicone Baking Cup

SKU: **209CPSL1M**
Ø1.3in
Qty: 1000pcs (10 x 100)



4 oz
Lotus Golden Brown Silicone Baking Cup

SKU: **209CPSL3M**
Ø1.8in
Qty: 1000pcs (10 x 100)



Bakery & Pastry / Tulip baking cup

CUSTOMIZABLE

OVEN SAFE, 428°F

SUITABLE FOR HOT FOODS

GREASE RESISTANT

RECYCLABLE

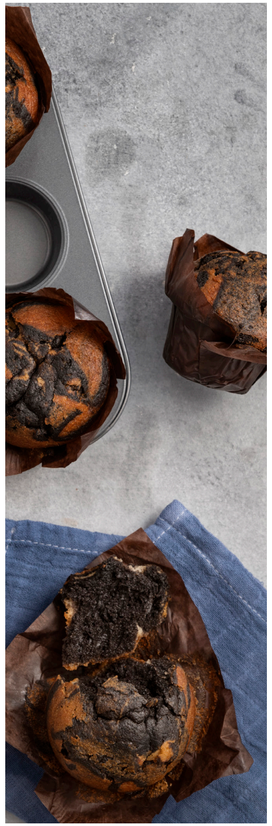

OVEN SAFE, 428°F



1.25 oz

Tulip Dark Brown Silicone Baking Cup

SKU: **209CPST1CH**
Ø1.2in
Qty: 1000pcs (10 x 100)



3 oz

Tulip Dark Brown Silicone Baking Cup

SKU: **209CPST3CH**
Ø1.8in
Qty: 1000pcs (10 x 100)



8 oz

Tulip Dark Brown Greaseproof Baking Cup

SKU: **209CPST8CH**
Ø2in
Qty: 1000pcs (10 x 100)



1.25 oz

Tulip Golden Brown Silicone Baking Cup

SKU: **209CPST1M**
Ø1.2in
Qty: 1000pcs (10 x 100)



3 oz

Tulip Golden Brown Silicone Baking Cup

SKU: **209CPST3M**
Ø1.8in
Qty: 1000pcs (10 x 100)



4 oz

Tulip Golden Brown Silicone Baking Cup

SKU: **209CPST5M**
Ø2in
Qty: 1000pcs (10 x 100)



8 oz

Tulip Golden Brown Silicone Baking Cup

SKU: **209CPST8M**
Ø2.4in
Qty: 1000pcs (10 x 100)



1.25 oz

Tulip Newspaper Print Baking Case

SKU: **210CPST2J**
Ø1.2in
Qty: 1200pcs (10 x 120)



3 oz

Tulip Newspaper Print Baking Case

SKU: **210CPST4J**
Ø1.8in
Qty: 1200pcs (10 x 120)



8 oz

Tulip Newspaper Print Baking Case

SKU: **210CPST8J**
Ø2.4in
Qty: 1200pcs (20 x 60)



4 oz

Tulip Red Silicone Baking Cup

SKU: **209CPST5R**
Ø2in
Qty: 1000pcs (10 x 100)

Bakery & Pastry / Kraft paper baking mold

NEW



4 oz
Baking mold / set

SKU: **210MCGO105**
Ø2.7in H:1.5in
Qty: 1000pcs (20 x 50)



26 oz
Round Kraft Paper Baking Mold

SKU: **210MCTO180**
Ø6.9in H:1.3in
Qty: 1000pcs (20 x 50)



8 oz
Round Kraft Paper Baking Mold

SKU: **210MCTO100**
Ø4.7in H:1.2in
Qty: 1000pcs (20 x 50)



40 oz
Round Kraft Paper Baking Mold

SKU: **210MCTO240**
Ø8.9in H:1.4in
Qty: 1000pcs (20 x 50)



14 oz
Round Kraft Paper Baking Mold

SKU: **210MCTO138**
Ø5.7in H:1.2in
Qty: 1000pcs (20 x 50)

Round Baking Mold PET lid

SKU: **210MCTO241L**
Ø9.1in H:1in
Qty: 1000pcs (20 x 50)



10 oz
Rectangular Kraft Paper Baking Mold

SKU: **210MCMO167**
L:4.4in W:2.6in H:1.7in
Qty: 1000`pcs (20 x 50)



38 oz
Rectangular Kraft Paper Baking Mold

SKU: **210MCMO1100**
L:9.3in W:4.5in H:1.7in
Qty: 1000pcs (40 x 25)



16 oz
Rectangular Kraft Paper Baking Mold

SKU: **210MCMO590**
L:7.5in W:3.3in H:1.7in
Qty: 1000pcs (40 x 25)

Rectangular Baking Mold PET

SKU: **210MCMO591L**
L:7.5in W:3.5in H:1.4in
Qty: 1000pcs (40 x 25)





OVEN SAFE, 428°F

CUSTOMIZABLE

OVEN SAFE, 428°F

SUITABLE FOR HOT FOODS

GREASE RESISTANT

RECYCLABLE

Bakery & Pastry / Wooden boxes

LID INCLUDED

CUSTOMIZABLE

SUITABLE FOR HOT FOODS

GREASE RESISTANT

RECYCLABLE



13 oz
Round Wooden Box with Window Lid

SKU: **210BBOITE92F**
Ø3.6in H:2.36in
Qty: 100pcs (1 x 100)



8 oz
Rectangular Wood Box with Window Lid

SKU: **210BBOITE118F**
L:4.3in W:3in H:2in
Qty: 100pcs (1 x 100)
Macarons Insert: 210MACINS4



28 oz
Rectangular Wood Box with Window Lid

SKU: **210BBOITE188F**
L:7in W:5in H:2in
Qty: 25pcs (1 x 25)
Macarons Insert: 210MACINS9



Atlas 1/1 Wood Reusable Lunch Box with Window Lid

SKU: **210BBOXATLASF**
L:15in W:10.8in H:2.2in
Qty: 16pcs (16 x 1)
Macarons Insert: 210MACINS48







3 oz
Round Wood Box with Lid

SKU: **210BBOITE66**
Ø2.6in H:1.6in
Qty: 100pcs (10 x 10)



Rectangular Wood Box for 3 Macarons with Latch

SKU: **210MAC3CYB**
L:4.2in W:3in H:2.25in
Qty: 100pcs (1 x 100)
Macarons Insert: 210MACINS3

Cylindrical Wood Box for 7 Macarons with Latch

SKU: **210MAC7CYB;**
Ø2.6in L:8.9in
Qty: 50pcs (1 x 50)
Macarons Insert: 210MACINS7



8 oz
Rectangular Wood Box

SKU: **210BBOITE11**
L:4.3in W:3in H:2in
Qty: 100pcs (10 x 10)
Macarons Insert: 210MACINS3

Bakery & Pastry / Cupcake, Éclair & Cake Pop



Bamboo Reusable Cake Pop Stand 18 Holes

SKU: **210SPOP8**
L:7.9in H:2.75in
Qty: 5pcs (1 x 5)

Wooden Cake Pop Sticks

SKU: **210PALITO**
Ø0.2in L:3.7in
Qty: 500pcs (1 x 500)



Pink Box without Window for 7 Macarons

SKU: **210MAC7**
L:8.5in W:2.7in H:1.8in
Qty: 250pcs (5 x 50)
Macarons Insert: 210MACINS7



Kraft cardboard pastry box with PET window

SKU: **210CCLAIRK; 210CCLAIRPLA**
L:5.9in W:2.36in H:1.96in
Qty: 250pcs (5 x 50)
Macarons Insert: 210MACINS4



Box With PE Window

SKU: **210CCLAIR**
L:5.9in W:1.96in H:2.36in
Qty: 250pcs (5 x 50)
Macarons Insert: 210MACINS4

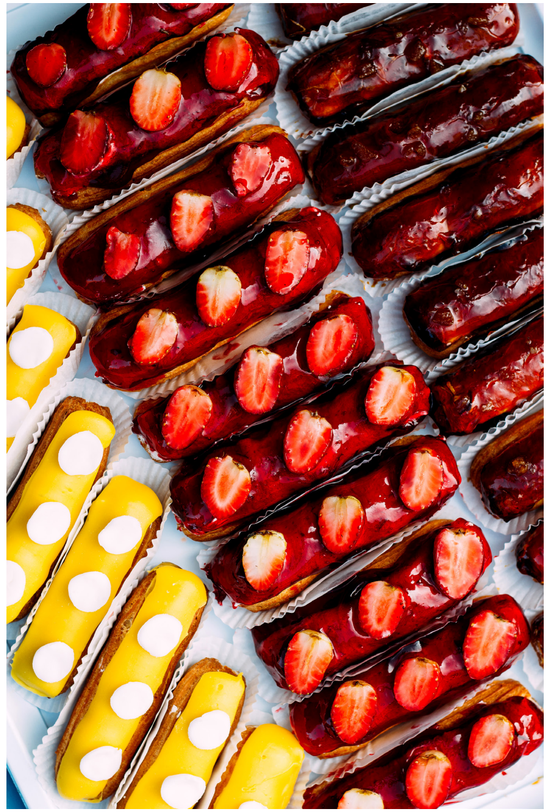

SHIPS FLAT
CUSTOMIZABLE
SUITABLE FOR HOT FOODS
GREASE RESISTANT
RECYCLABLE

Bakery & Pastry / Individual pastry box



Yellow Cupcake Box with Window (1 Piece)

SKU: **209BCKF1**
L:3.3in W:3.3in H:3.3in
Qty: 100pcs (2 x 50)



Pink Cupcake Box with Window (2 Pieces)

SKU: **209BCKF2**
L:6.8in W:3.3in H:3.3in
Qty: 100pcs (2 x 50)



Green Cupcake Box with Window (4 Pieces)

SKU: **209BCKF4**
L:6.7in W:6.7in H:3.3in
Qty: 100pcs (2 x 50)



10 oz
White Pastry Box with PET Window

SKU: **209PAT100J**
L:3.9in W:3.9in H:1.6in
Qty: 420pcs (1 x 420)



18 oz
White Pastry Box with PET Window

SKU: **209PAT140**
L:5.5in W:5.5in H:1.6in
Qty: 180pcs (1 x 180)





12 oz
Kraft Slice Box with PE Window Lid

SKU: **209PATTRIBR**
L:6.6in W:5.1in H:1.8in
Qty: 200pcs (4 x 50)



12 oz
White Slice Box with PE Window Lid

SKU: **209PATTRI**
L:6.6in W:5.1in H:1.8in
Qty: 200pcs (4 x 50)



Bakery & Pastry / Take away box

NEW



Kraft Paper Medium Tray

SKU: **210KTRAY3122**
L:12in W:8.7in H:3.2in
Qty: 100pcs (1 x 100)



Kraft Paper Large Tray

SKU: **210KTRAY4631**
L:17.7in W:12.1in H:3.1in
Qty: 100pcs (1 x 100)



Kraft Paper Medium Sleeve

SKU: **210KBOX3122**
L:12.2in W:8.8in H:3.3in
Qty: 100pcs (1 x 100)



Kraft Paper Large Sleeve

SKU: **210KBOX4631**
L:17.9in W:12.2in H:3.2in
Qty: 100pcs (1 x 100)

SHIPS FLAT

CUSTOMIZABLE

SUITABLE FOR HOT FOODS

GREASE RESISTANT

RECYCLABLE

Bakery & Pastry / Macaron boxes and gift sets

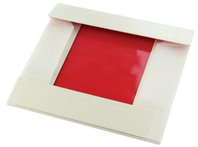

Wooden Folding Box with Red Shiny Interior

SKU: **210SAMRED160**
L:6.3in W:6.3in H:1.4in
Qty: 100pcs (1 x 100)



Wooden Folding Box with Red Shiny Interior

SKU: **210SAMRED120**
L:6.4in W:4.7in H:1.4in
Qty: 100pcs (1 x 100)



24 oz
Round Wooden Bowl

SKU: **210SAMBOL155**
Ø6.1in H:1.8in
Qty: 100pcs (1 x 100)





Clear PET Lid

SKU: **210SAMLID160**
L:6.1in W:6.1in H:1.96in
Qty: 100pcs (1 x 100)



Clear PET Lid

SKU: **210SAMLID120**
L:6.33in W:4.48in H:1.96in
Qty: 100pcs (1 x 100)





Compostable Kraft Box PLA Window for 7 Macarons

SKU: **210MAC7PLA**
L:8.5in W:2.7in H:1.8in
Qty: 250pcs (5 x 50)
Macarons Insert: 210MACINS7



Black Box with PET Window for 7 Macarons

SKU: **210MAC7F**
L:8.5in W:2.7in H:1.9in
Qty: 250pcs (5 x 50)
Macarons Insert: 210MACINS7

Bakery & Pastry / Macaron boxes and gift sets



Insert for 2 Macarons (1x2) with Clip Closure

SKU: **210MACINS2**
D:1.85in L:2.6in W:2.5in H:1in
Qty: 250pcs (5 x 50)



Insert for 3 Macarons (1x3) with Clip Closure

SKU: **210MACINS3**
D:1.85in L:3.6in W:2.6in 0.7in
Qty: 300pcs (6 x 50)



Insert for 4 Macarons (2x2) with Clip Closure

SKU: **210MACINS4**
D:1.85in L:4.3in W:3in
Qty: 250pcs (5 x 50)



Insert for 4 Macarons (1x4) with Clip Closure

SKU: **210MACLONG4**
D:1.85in L:5in W:2in 1in
Qty: 250pcs (5 x 50)



Insert for 6 Macarons (2x3) with Clip Closure

SKU: **210MACINS6**
D:1.85in L:4.5in W:3.9in
Qty: 250pcs (5 x 50)



Insert for 7 Macarons (1x7) with Clip Closure

SKU: **210MACINS7**
D:1.85in L:8.4in W:2.4in 0.8in
Qty: 150pcs (6 x 25)



Insert for 9 Macarons (3x3) with Clip Closure

SKU: **210MACINS9**
D:1.85in L:6.3in W:4.3in 0.8in
Qty: 150pcs (6 x 25)



Insert for 12 Macarons (3x4) with Clip Closure

SKU: **210MACINS12**
D:1.85in L:6in W:5.4in H:0.8in
Qty: 150pcs (6 x 25)



Insert for 48 Macarons (6x8) with Clip Closure

SKU: **210MACINS48**
D:1.85in L:14.17in W:10in 1.18in
Qty: 100pcs (1 x 100)



Round Insert for 7 Macarons with Clip Closure

SKU: **210MACYNS7RD**
Ø5.1in H:0.7in
Qty: 150pcs (6 x 25)

CUSTOMIZABLE

SUITABLE FOR HOT FOODS

GREASE RESISTANT

RECYCLABLE

WWW.PACKNWOOD.COM

SHIPS FLAT

CUSTOMIZABLE
SUITABLE FOR HOT FOODS
GREASE RESISTANT
RECYCLABLE

Bakery & Pastry / Pastry box with handles



White Pastry Box With Handles

SKU: **209BPA1010**
L:4.33in W:3.93in H:4.33in
Qty: 50pcs (1 x 50)



White Pastry Box With Handles

SKU: **209BPA1816**
L:7.09in W:6.3in H:6.69in
Qty: 50pcs (1 x 50)



Kraft High Cake box with handle

SKU: **210HCK106**
L:4.33in W:3.94in H:2.36in
Qty: 50pcs (1 x 50)



Kraft High Cake box with handle

SKU: **210HCK181**
L:7.09in W:6.3in H:2.76in
Qty: 50pcs (1 x 50)



Bakery & Pastry / Pastry boxes



Open Brown Pastry Box

SKU: **209CR1612BR2**
L:6.3in W:4.72in H:1.92in
Qty: 100pcs (1 x 100)



White Pastry Box

SKU: **209BP189**
L:7.09in W:7.09in H:3.15in
Qty: 50pcs (1 x 50)



Open White Pastry Box

SKU: **209CR1611**
L:6.29in W:4.72in H:1.96in
Qty: 150pcs (1 x 150)

White Pastry Box

SKU: **209BP2611**
L:9.84in W:9.84in H:3.94in
Qty: 50pcs (1 x 50)



Open White Pastry Box

SKU: **209CR18125**
L:7.09in W:4.72in H:1.97in
Qty: 100pcs (1 x 100)



White Pastry Box

SKU: **209BP265**
L:10.24in W:10.24in H:1.97in
Qty: 50pcs (1 x 50)





White Pastry Box

SKU: **209BP3280**
L:12.06in W:12.06in H:3.15in
Qty: 50pcs (1 x 50)

SHIPS FLAT
CUSTOMIZABLE
GREASE RESISTANT
RECYCLABLE

Bakery & Pastry / Kraft pastry boxes



Brown Pastry Box

SKU: **209BP146BR2**
L:5.51in W:5.51in H:2.36in
Qty: 50pcs (1 x 50)



Kraft Pastry Box

SKU: **209BP208BR2**
L:7.87in W:7.87in H:3.15in
Qty: 50pcs (1 x 50)



Kraft Pastry Box

SKU: **209BP188BR2**
L:7.09in W:7.09in H:3.15in
Qty: 50pcs (1 x 50)



Kraft Pastry Box

SKU: **209BP235BR2**
L:9.06in W:9.06in H:1.97in
Qty: 50pcs (1 x 50)



Kraft Pastry Box

SKU: **209BP325BR2**
L:12.06in W:12.06in H:1.97in
Qty: 50pcs (1 x 50)

SHIPS FLAT
CUSTOMIZABLE
GREASE RESISTANT
RECYCLABLE





Bakery & Pastry / Bags with window



Brown Kraft Bag with Window

SKU: **210SVIS2214**
L:8.7in W:5.5in H:2.4in
Qty: 1000pcs (1 x 1000)



Brown Kraft Bag with Window

SKU: **210SVIS2212**
L:8.7in W:4.7in H:2in
Qty: 1000pcs (1 x 1000)



Brown Kraft Bag with Window

SKU: **210SVIS2818**
L:11in W:7.1in H:2.8in
Qty: 1000pcs (1 x 1000)



Brown Kraft Bag with Window

SKU: **210SVIS1717**
L:6.7in W:6.7in H:1.8in
Qty: 1000pcs (1 x 1000)



Brown Kraft Bag with Window

SKU: **210SVIS4613**
L:18.1in W:5.1in H:3.1in
Qty: 1000pcs (1 x 1000)



Brown Kraft Bag with Window

SKU: **210SVIS3622**
L:14.2in W:8.7in H:3.9in
Qty: 500pcs (1 x 500)



White Kraft Bag with Window Greaseproof

SKU: **210SVISW2212G**
L:8.7in W:4.7in H:2in
Qty: 1000pcs (1 x 1000)



White Kraft Bag with Window Greaseproof

SKU: **210SVISW2214G**
L:8.7in W:5.5in H:2.4in
Qty: 1000pcs (1 x 1000)



White Kraft Bag with Window Greaseproof

SKU: **210SVISW2818G**
L:11in W:7.1in H:2.8in
Qty: 1000pcs (1 x 1000)



SHIPS FLAT

CUSTOMIZABLE

GREASE RESISTANT

RECYCLABLE



Brown Paper Sandwich Bag

SKU: **210SANDB34**
L:13.8in W:3.9in H:1.6in
Qty: 1000pcs (1 x 1000)



Kraft/brown paper bread bag

SKU: **210BAG61BR**
L:24in W:3.9in
Qty: 1000pcs (1 x 1000)



Brown Sandwich Bag with Window

SKU: **210SANDB34F**
L:13.8in W:3.9in H:1.6in
Qty: 1000pcs (1 x 1000)



Kraft Brown Ovenable Paper Bag - Ovenable up to 428°F

SKU: **210SACF322**
L:4.3in W:1.4in H:13in
Qty: 1000pcs (5 x 200)



Brown All Purpose Bag

SKU: **210SCR6BR**
L:5.5in W:2.76in H:8.66in
Qty: 1000pcs (1 x 1000)

SHIPS FLAT

CUSTOMIZABLE

GREASE RESISTANT

RECYCLABLE

Bakery & Pastry / Sandwich bags



White Paper Sandwich Bag

SKU: **210SAND34**
L:13.4in W:4.7in H:1.6in
Qty: 1000pcs (1 x 1000)



White Sandwich Bag with Window

SKU: **210SAND35F**
L:14.7in W:4.65in H:1.6in
Qty: 1000pcs (1 x 1000)



White greaseproof sandwich bag with crystal window

SKU: **210SACBCRY32G**
L:12.2in W:4.3in H:1.6in
Qty: 1000pcs (1 x 1000)



White greaseproof sandwich bag with crystal window

SKU: **210SACBCRY40G**
L:15.74in W:7.9in H:2.4in
Qty: 1000pcs (1 x 1000)



White greaseproof sandwich bag with crystal window

SKU: **210SACBCRY56G**
L:22in W:4.3in H:1.9in
Qty: 1000pcs (1 x 1000)







Cocktail & Events

Elegant Service. Responsible Choice.
Designed for receptions, cocktail parties and refined events, our range delivers elegant, practical solutions built for both mobile and fixed service — from passed hors d'oeuvres to full banquet buffets. Mini containers, premium presentation accessories and sustainable materials, everything you need to showcase your creations and leave a lasting impression.

Why it matters:
Impress clients with premium, sustainable presentation that matches the occasion.
Reduce single-use plastic across high-volume events without compromising on look or function.
Simplify procurement with one trusted range covering every service format and event size.

Best suited for: professional caterers, restaurants & hotels hosting private events, wedding & banquet venues, convention & conference centers, country clubs, corporate event planners, museums & cultural institutions, amusement parks & zoos, botanical gardens, tasting events, pop-up shops, grocery demos & tradeshows.

SEE HOW TO USE IT STEP BY STEP

NEW

» Easy to store, transport, and set up;
» Designed for quick one-person assembly, helping reduce staff needed for event setup;
» Distinctive, eye-catching design that adds a modern touch to any event;
» Optional lighting for evening events, creating a more intimate and premium atmosphere;
» Smart structure designed to carry and distribute weight efficiently

+ info



Black Folding Table with Acrylic Plate, load capacity up to 55 lbs

SKU: **294HIVECY510B**
Ø19.7in H:39.37in
Qty: 2pcs (2 x 1)



White Light Up Folding Table With Acrylic Plate, load capacity up to 55 lbs

SKU: **294HIVECY510W**
Ø19.7in H:39.37in
Qty: 2pcs (2 x 1)



Black Folding Tower With Acrylic Plate, load capacity up to 44 lbs

SKU: **294HIVETOW510B**
Ø19.7in H:39.37in
Qty: 2pcs (2 x 1)



White Light Up Folding Tower With Acrylic Plate, load capacity up to 44 lbs

SKU: **294HIVETOW510W**
Ø19.7in H:39.37in
Qty: 2pcs (2 x 1)







Battery-Powered Adhesive Light Strip

SKU: **294HIVELUM100**
H:39.37in
Qty: 10pcs (1 x 10)



Round Acrylic Plate

SKU: **294HIVEPLA50**
Ø19.7in
Qty: 10pcs (1 x 10)

SHIPS FLAT

RECYCLABLE

Cocktail & Events / Buffet Risers

» Eco-designed paper table riser, made from recyclable material
» Folds flat for easy transport and storage
+ info







Round Acrylic Plate

SKU: **294HIVEPLA30**
Ø11.81in
Qty: 10pcs (1 x 10)



Battery-Powered Adhesive Light Strip

SKU: **294HIVELUM40**
H:15.75in
Qty: 10pcs (1 x 10)

NEW





Black Folding Buffet Riser

SKU: **294HIVECY302B**
Ø11.81in H:7.87in
Qty: 6pcs (1 x 6)



White Folding Buffet Riser

SKU: **294HIVECY302W**
Ø11.81in H:7.87in
Qty: 6pcs (1 x 6)

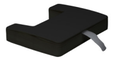



Black Folding Buffet Riser

SKU: **294HIVECY304B**
Ø11.81in H:15.75in
Qty: 6pcs (1 x 6)



White Folding Buffet Riser

SKU: **294HIVECY304W**
Ø11.81in H:15.75in
Qty: 6pcs (1 x 6)

SHIPS FLAT

RECYCLABLE

BIO BASED

SUITABLE FOR HOT FOODS

GREASE RESISTANT

RECYCLABLE

Cocktail & Events / Coconut bowls



4 oz
Round coconut bowl unpolished

SKU: **210BCOCO100**
L:4.2in W:3.25in H:1.4in
Qty: 100pcs (10 x 10)



8 oz
Round coconut bowl unpolished

SKU: **210BCOCO200**
L:4in W:3.45in H:2in
Qty: 100pcs (10 x 10)



14 oz
Round coconut bowl unpolished

SKU: **210BCOCO400**
L:3.4in H:2.85in
Qty: 48pcs (12 x 4)

» Authentic, natural look, every piece is one of a kind.
+ info



Cocktail & Events / Cones

1.5 oz
Bamboo Leaf Cone 2 Layers

SKU: **210BBCOB13**
Ø1.9in H:5.1in 3.5in
Qty: 1000pcs (10 x 100)

5 oz
Bamboo Leaf Cone 2 Layers

SKU: **210BBCOB17**
Ø2.76in H:6.7in 4.9in
Qty: 1000pcs (10 x 100)





0.25 oz
Mini Wooden Cone

SKU: **210BBCO81**
Ø1.3in L:3.25in
Qty: 1000pcs (10 x 100)

1.5 oz
Mini Wooden Cone

SKU: **210BBCO121**
Ø2in H:4.9in
Qty: 1000pcs (10 x 100)

5 oz
Mini Wooden Cone

SKU: **210BBCO181**
Ø2.8in L:7.09in
Qty: 250pcs (5 x 50)







2.5 oz
Slanted Wood Cup

SKU: **210WFRY1**
Ø2.5in H:2.7in
Qty: 100pcs (4 x 25)



7 oz
Slanted Wood Cup

SKU: **210WFRY2**
Ø3.1in H:3.4in
Qty: 100pcs (4 x 25)



9 oz
Slanted Wood Cup

SKU: **210WFRY3**
Ø3.7in H:4.1in
Qty: 100pcs (4 x 25)

BIO BASED

RECYCLABLE

Cocktail & Events / Wood appetizer dish

» Made from pine wood, bringing a natural and elevated presentation to any bite or dish.

+ info

BIO BASED

RECYCLABLE



0.5 oz
PIN UP Wooden Square Plate

SKU: **210BBUP12**
L:1.6in W:1.6in H:0.4in
Qty: 250pcs (5 x 50)

1.75 oz
PIN UP Wooden Square Plate

SKU: **210BBUP22**
L:2.35in W:2.35in H:0.6in
Qty: 250pcs (5 x 50)

2 oz
PIN UP Wooden Square Plate

SKU: **210BBUP32**
L:3.15in W:3.15in H:0.6in
Qty: 250pcs (5 x 50)

4 oz
PIN UP Wooden Square Plate

SKU: **210BBUP4**
L:3.7in W:3.7in H:1.5in
Qty: 1000pcs (10 x 100)

SKU: **210BBUP42**
L:3.95in W:3.95in H:0.6in
Qty: 250pcs (5 x 50)

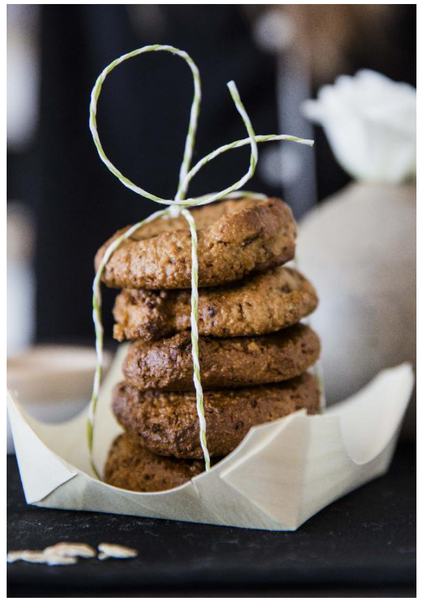



1.25 oz
Mini Wooden Cup

SKU: **210BBCUP22**
Ø2in H:0.75in
Qty: 250pcs (5 x 50)



2 oz
Mini Wooden Cup

SKU: **210BBCUP42**
Ø1.8in H:1.6in
Qty: 250pcs (5 x 50)



4 oz
Mini Wooden Cup

SKU: **210BBCUP62**
Ø2.4in H:2.1in
Qty: 250pcs (5 x 50)

Cocktail & Events / Wooden Boats

BEST SELLER



0.5 oz
Mini Wooden Boats

SKU: **210BBOIS41**
L:2.69in W:1.68 H:0.75in
Qty: 500pcs (10 x 50)



1 oz
Mini Wooden Boats

SKU: **210BBOIS4**
L:2.3in W:1.9in H:0.7in
Qty: 4000pcs (40 x 100)



1 oz
Mini Wooden Boats

SKU: **210BBOIS71**
L:2.7in W:1.7in H:0.59in
Qty: 500pcs (10 x 50)



2.5 oz
Medium Wooden Boat

SKU: **210BBOIS12**
L:3in W:2.5in H:1.3in
Qty: 800pcs (8 x 100)



3.5 oz
Medium Wooden Boat

SKU: **210BBOIS146**
L:5in W:3inin H:1.3in
Qty: 500pcs (10 x 50)



5 oz
Medium Wooden Boat

SKU: **210BBOIS18**
L:6.2in W:3.5in H:1.25in
Qty: 500pcs (10 x 50)



12 oz
Large Wooden Boat

SKU: **210BBOIS23**
L:8.7in W:4.4in H:1.25in
Qty: 500pcs (10 x 50)



20 oz
Wooden Boat

SKU: **210BBOIS26**
L:9.7 x W:4.5in H:3.5in
Qty: 500pcs (10 x 50)



18 oz
Large Wooden Boat

SKU: **210BBOIS32**
L:13.75in W:4.15in H:1.25in
Qty: 200pcs (4 x 50)



BIO BASED

RECYCLABLE

Cocktail & Events / Bamboo leaf appetizer dish



BIO BASED

RECYCLABLE



0.3 oz
Bamboo Leaf Tasting Spoon

SKU: **210BBOUSP05**
L:5in
Qty: 500pcs (10 x 50)



0.5 oz
Bamboo Leaf Boat

SKU: **210BJQ7**
L:3in W:1.6in H:0.4in
Qty: 2000pcs (10 x 200)

0.5 oz
Bamboo Leaf Boat

SKU: **210BJQ8**
L:3.5in W:1.7in H:0.5in
Qty: 1000pcs (10 x 100)

1.5 oz
Bamboo Leaf Boat

SKU: **210BJQ9**
L:3.7in W:2.1in H:0.6in
Qty: 2000pcs (20 x 100)

2 oz
Bamboo Leaf Boat

SKU: **210BJQ12**
L:4.9in W:2.3in H:0.4in
Qty: 1000pcs (10 x 100)

5 oz
Bamboo Leaf Boat

SKU: **210BJQ17**
L:7.2in W:3.5in H:01.6in
Qty: 500pcs (5 x 100)

12 oz
Bamboo Leaf Boat

SKU: **210BJQ22**
L:8in W:4.2in H:1.8in
Qty: 1200pcs (12 x 100)



MAHAL Black Bamboo Tear Shaped Tasting Spoon

SKU: **209BBMAHAL**
L:3.9 W:1.6in
Qty: 144pcs (6 x 24)



RAJA Round Black Bamboo Mini Dish

SKU: **209BBRAJA**
Ø2.4in D:2.4in
Qty: 144pcs (6 x 24)



Mini Black Bamboo Plate 2 Compartments

SKU: **209BBGALGAL**
L:4.7in W:2.4in H:0.4in
Qty: 96pcs (8 x 12)



Bamboo Mini Fork

SKU: **209BBNEMKA**
L:3.5in W:0.41in
Qty: 500pcs (10 x 50)



Bamboo Mini Spoon

SKU: **209BBNEMKIN**
L:3.5in W:0.38in
Qty: 500pcs (10 x 50)



Natural Bamboo Mini Knife/ Spreader

SKU: **209BBNNEMKOT**
L:3.5in W:0.35in
Qty: 500pcs (10 x 50)



SUITABLE FOR HOT FOODS
REUSABLE
BIO BASED
RECYCLABLE

SUITABLE FOR HOT FOODS
REUSABLE
BIO BASED
RECYCLABLE



KHLONG Bamboo Spoon

SKU: **209BBKHLONG**
L:3.9in
Qty: 144pcs (6 x 24)



0.25 oz
IWAKI Bamboo Spoon

SKU: **209BBIWAKI**
L:3.7in
Qty: 500pcs (10 x 50)



PATTAY Bamboo Mini Dish / Tasting Spoon

SKU: **209BBPATTAYA**
L:3.9in
Qty: 144pcs (6 x 24)



PHUKET Bamboo Spoon

SKU: **209BBPHUKET**
L:3.9in W:1.5in
Qty: 144pcs (6 x 24)



KRABI Bamboo Mini Square Dish

SKU: **209BBKRABI**
L:2.4in W:2.4in H:0.25in
Qty: 144pcs (6 x 24)



AMAGI Long Bamboo Dish

SKU: **209BBAMAGI**
L:8in W:1.5in H:0.6in
Qty: 200ocs (10 x 20)



Cocktail & Events / Bamboo appetizer dish



NAGANO Half Circular Bamboo Dish

SKU: **209BBNAG**
L:3.9in W:2in H:0.9in
Qty: 200pcs (10 x 20)



KOSHU Half Circular Bamboo Dish

SKU: **209BBKOSHU**
L:5.9in W:2.2in H:1in
Qty: 200pcs (10 x 20)



Bamboo Mini Dish With Handle

SKU: **210BFING6**
L:2.5in W:2.5in H:0.07in
Qty: 144pcs (6 x 24)



1.5 oz
TAMAGO Oblique Bamboo Cut Tube

SKU: **209BBTAMAGO**
Ø2in H:1.6 x 1.4in
Qty: 200pcs (10 x 20)



2.5 oz
ASAHI Oblique Cut Bamboo Tube

SKU: **209BBTUB55**
Ø2in H:3.5in
Qty: 200pcs (10 x 20)



1.5 oz
SAPPORO Straight Cut Bamboo Cup

SKU: **209BBTUB50**
Ø2in H:1.75in
Qty: 200pcs (10 x 20)



0.5 oz
PING Bamboo Mini Round Dish

SKU: **209BBPING**
Ø2.4in
Qty: 144pcs (6 x 24)



Yame" round bamboo mat

SKU: **209BBTR6**
Ø2.4in L:2.4in
Qty: 2000pcs (20 x 100)



PODA Bamboo Mini Square Dish

SKU: **209BBPODA**
L:2.4inin W:2.4inin H:0.4in
Qty: 144pcs (6 x 24)





0.25 oz
PATONG Bamboo Three Compartment Dish

SKU: **209BBPATONG**
Ø1.9in L:7.1in W:2.4in H:0.4in
Compartment: D:1.9in
Qty: 96pcs (8 x 12)

SUITABLE FOR HOT FOODS
REUSABLE
BIO BASED
RECYCLABLE

Cocktail & Events / Dimy's Steamer





3 oz
Dim Sum Mini Reusable Bamboo Steamer

SKU: **209BBDIM7**
Ø2.8in H:1.9in
Qty: 200pcs (20 x 10)

6 oz
Dim Sum Mini Reusable Bamboo Steamer

SKU: **209BBDIM10**
Ø3.9in H:2.36in
Qty: 100pcs (1 x 100)



25 oz
Dim Sum Large Bamboo Reusable Steamer

SKU: **209BBDIM20**
Ø7.9in H:2.4in
Qty: 10pcs (5 x 2)

Lid in Bamboo

SKU: **209BBDIM20LID**
Ø7.9in H:1.9in
Qty: 10pcs (5 x 2)



55 oz
Dim Sum Giant Bamboo Steamer

SKU: **209BBDIM30**
Ø11.8in H:2.6in
Qty: 5pcs (1 x 5)

Lid in Bamboo

SKU: **209BBDIM30LID**
Ø11.8in H:1.2in
Qty: 10pcs (5 x 2)

STACKABLE
SUITABLE FOR HOT FOODS
REUSABLE
BIO BASED
RECYCLABLE

» Natural, authentic presentation ideal for buffet and live stations;
» Porous bamboo maximize steam circulation evenly for moist, flavorful results;
» Stackable multi-tier design for high-volume, simultaneous cooking;
» Sustainable, biodegradable and built to last.

+ info



Cocktail & Events / Bamboo Leaf Appetizer Dish



2 oz
Mini Bamboo Leaf Round Dish

SKU: **210BBOUSCOUP**
Ø3.3in
Qty: 1000pcs (20 x 50)



2 oz
Bamboo Leaf Double Layer Ramekin Bowl

SKU: **210BBOUBOL**
Ø3in
Qty: 1000pcs (20 x 50)



1.5 oz
Round Mini Bamboo Leaf Basket

SKU: **209BBPANR21**
Ø2.2in H:0.9in
Qty: 1000pcs (20 x 50)



3 oz
ANNO Round Mini Bamboo Leaf Basket

SKU: **209BBPANR7**
Ø2.8in D:2.8in H:0.8in
Qty: 1000pcs (20 x 50)



4 oz
Bamboo Leaf Cup

SKU: **210BZCUP6**
Ø2.4in D:2.2in H:2.5in
Qty: 200pcs (8 x 25)



7 oz
Bamboo Leaf Scoop/Tray

SKU: **210BZFRY1**
H:Back:5.2in H:Front:3.7in W:3.5in
Qty: 100pcs (4 x 25)



Bamboo Leaf Coaster

SKU: **210BCOAST**
Ø3.9in D:4in
Qty: 400pcs (8 x 50)



SUITABLE FOR HOT FOODS

BIO BASED

RECYCLABLE

Cocktail & Events / Sugarcane appetizer dish



1 oz
Bio n Chic Egg Shaped White Sugarcane Dish (No added PFAs)

SKU: **210BCHICEGGF**
L:3.1in W:2.1in H:1.1in
Qty: 300pcs (10 x 30)



1 oz
Bio n Chic Leaf White Sugarcane Dish

SKU: **210BCHICLEAF**
L:3.5in W:2.35in H:0.47in
Qty: 300pcs (6 x 50)



0.3 oz
Bio n Chic Little spoon White Sugarcane Dish

SKU: **210BCHICSPOS**
L:4.9inin W:1.1in
Qty: 300pcs (6 x 50)

» On trend, modern designs
» Smaller pack sizes to test, mix, and match with total flexibility

+ info



0.5 oz
Bio n Chic Drop Shaped White Sugarcane Dish (No added PFAs)

SKU: **210BCHICDROPF**
L:4.1in W:1.9in H:1.15in
Qty: 300pcs (10 x 30)



1.5 oz
Diamond Shaped White Sugarcane Sauce Dish (No added PFAs)

SKU: **210MBWAVEF**
L:4.3in W:2in H:1in
Qty: 300pcs (10 x 30)



1.5 oz
Bio n Chic Shallow pan White Sugarcane Dish

SKU: **210BCHICSPAS**
D:2.2in L:3.6in H:0.6in
Qty: 300pcs (6 x 50)



2 oz
Bio n Chic Deep pan White Sugarcane Dish

SKU: **210BCHICDPAD**
D:2.2in L:3.6in H:1.15in
Qty: 300pcs (6 x 50)



GREASE RESISTANT

PFAS FREE

SUITABLE FOR HOT FOODS

BIO BASED

RECYCLABLE



1 oz
TITOS Transparent Green Leaf Dish

SKU: **209MBTITOS1**
L:4.13in W:2.75in H:0.79in
Qty: 300pcs (12 x 25)



0.25 oz
GIZMO Green Transparent Wave Dish

SKU: **209MBGIZMO**
L:3.7in W:1.6in H:0.9in
Qty: 200pcs (4 x 50)



0.25 oz
VAIA Clear Green Drop Shaped Mini Dish

SKU: **209MBVAIA1**
L:4in W:1.9in H:1in
Qty: 300pcs (15 x 20)



1.5 oz
TITOS Clear Green Leaf Shaped Mini Dish

SKU: **209MBTITOS**
L:4.2in W:2.8in
Qty: 1152pcs (48 x 24)



4.2 oz
FANI Transparent Green Cup

SKU: **209MBFANI**
L:2in W:2in H:2.8in
Qty: 432pcs (36 x 12)



1 oz
PIA Angle Cut Mini Cup

SKU: **209MBPIA30**
Ø1.8in H:0.9in
Qty: 300pcs (20 x 15)



1.5 oz
Tall Plastic Shot Glass

SKU: **209MBSHOT90**
Ø1.4in
Qty: 240pcs (40 x 6)



2 oz
INDA Oval Transparent Dish

SKU: **209MBINDA1**
L:3.2in W:2.5in
Qty: 600pcs (20 x 30)



6 oz
PAVLOS Transparent Green Cup

SKU: **209MBPAVLOS**
Ø3in H:3.5in
Qty: 200pcs (20 x 10)



Mini Green Transparent Spoon.

SKU: **210CV0033V**
L:3.7in
Qty: 1000pcs (4 x 250)



2 oz
KARA Clear Cubic Mini Cup

SKU: **209MBKARA**
L:1.7in W:1.7in H:1.6in
Qty: 600pcs (30 x 20)

KARA Clear PP

SKU: **209MBKARA90L**
L:2.16in W:2.16in H:0.07in
Qty: 576pcs (24 x 24)



2.75 oz
KARA Clear Cubic Mini Dish

SKU: **209MBKARA90**
L:1.96in W:1.96in H:1.77in
Qty: 576pcs (24 x 24)

KARA Clear PP

SKU: **209MBKARA90L**
L:2.16in W:2.16in H:0.07in
Qty: 576pcs (24 x 24)



TRIBA Mini Triangular Dish

SKU: **209MBTRIBA**
L:3in W:3in H:0.5in
Qty: 600pcs (30 x 20)

RECYCLABLE
REUSABLE
SUITABLE FOR HOT FOODS
DISHWASHER SAFE

RECYCLABLE
REUSABLE
SUITABLE FOR HOT FOODS
DISHWASHER SAFE



Cocktail & Events / Mini cups and appetizer dishes



2 oz
Mini Martini Cup

SKU: **209MBMART**
D:3in H:4.5in
Qty: 100pcs (20 x 5)



2 oz
MILOU Round Mini Bowl

SKU: **209MBMILOU60**
Ø2.6in H:1.37in
Qty: 240pcs (20 x 12)



1.25 oz
RUBAN Spiral Design Mini Cup

SKU: **209MBRUBAN**
Ø1.7in H:2.2in
Qty: 300pcs (20 x 15)



2 oz
DEVA Flower Shaped Transparent Cup

SKU: **209MBDEVA1**
Ø2.4in H:1.75in
Qty: 600pcs (50 x 12)



2.5 oz
LOUKIA Transparent Casserole Dish with Rigid Lid

SKU: **209MBLOUKIA1**
L:2.5in W:2in H:1.1in
Qty: 144pcs (6 x 24)



3 oz
MILOU Round Mini Bowl

SKU: **209MBMILOU90**
Ø3in H:1.45in
Qty: 240pcs (20 x 12)

MILOU Clear PET Lid

SKU: **209MBMILOU90L**
Ø3in L:2.95in H:0.07in
Qty: 240pcs (20 x 12)



3.3 oz
ZENO Clear Square Cup

SKU: **209MBZENO10**
L:2.4in W:2.4in H:2.75in
Qty: 600pcs (3 x 200)

2 oz
EOS Transparent Mini Tasting Dish

SKU: **209MBEOS**
L:3.5in W:2.75in H:1.8in
Qty: 288pcs (12 x 24)

Cocktail & Events / Mini cups and appetizer dishes



2 oz
TAITI Clear Green Square Cup

SKU: **209MBTAITIV**
L:1.7in W:1.7in H:2.1in
Qty: 600pcs (20 x 30)



2 oz
TAITI Black Square Cup

SKU: **209MBTAITIN**
L:1.7in W:1.7in H:2.1in
Qty: 600pcs (20 x 30)



2.5 oz
Mini Black Casserole Dish with Lid

SKU: **209MBMCOC**
L:2.75in W:2.1in H:1.5in
Qty: 200pcs (20 x 10)



12 oz
Small Black Reusable Casserole Dish with Lid

SKU: **209MBCOC350**
L:5in W:4in H:3in
Qty: 144pcs (24 x 6)



2 oz
TAITI White Square Cup

SKU: **209MBTAITIB**
L:1.7in W:1.7in H:2.1in
Qty: 600pcs (20 x 30)



2 oz
TAITI Clear Square Cup

SKU: **209MBTAITI**
L:1.7in W:1.7in H:2.1in
Qty: 600pcs (20 x 30)

TAITI Clear PET Lid

SKU: **209MBLTAIT**
L:2.12in W:2.12in H:0.39in
Qty: 600pcs (3 x 200)



REUSABLE

SUITABLE FOR HOT FOODS

DISHWASHER SAFE



Cocktail & Events / Metal buckets



1 oz
Mini Reusable Metal Bucket

SKU: **210SXM01**
Ø2in H:1.6in
Qty: 144pcs (6 x 24)

Tulip White Silicone Baking Cup

SKU: **209CPST1B**
Ø1.2in
Qty: 1000pcs (10 x 100)

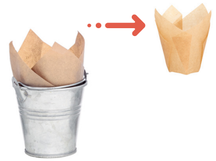

3 oz
Mini Reusable Metal Bucket

SKU: **210SXM02**
Ø2.6in H:2.5in
Qty: 144pcs (6 x 24)

Tulip Golden Brown Silicone Baking Cup

SKU: **209CPST1M**
Ø1.2in
Qty: 1000pcs (10 x 100)



7 oz
Mini Reusable Metal Bucket

SKU: **210SXM03**
Ø3.1in H:3in
Qty: 144pcs (6 x 24)

Tulip White Silicone Baking Cup

SKU: **209CPST8B**
Ø2in
Qty: 1000pcs (10 x 100)



7 oz
Mini Reusable Metal Tub Bucket

SKU: **210SXM04**
W:1.5in D:1.5in H:4in
Qty: 36pcs (6 x 6)



4.5 oz
Mini Reusable White Metal Milk Can

SKU: **210SXM05**
Ø2in H:4in
Qty: 36pcs (6 x 6)

Cocktail & Events / Mini cardboard boxes



2 oz
White Mini Slider Box

SKU: **210EATBURG50**
L:2.8in W:2.8in H:2in
Qty: 500pcs (10 x 50)



4 oz
Mini white cardboard burger box

SKU: **210EATBURG82**
L:3.9in W:3.7in H:2in
Qty: 450pcs (18 x 25)



2 oz
White Mini Fries/Wrap Cup

SKU: **210GSP25BL**
Ø2in H:3.1in
Qty: 500pcs (10 x 50)



Mini White Cardboard Pizza Box

SKU: **210MINIPIZZ**
L:3.5in W:3.5in H:0.8in
Qty: 500pcs (5 x 100)



Mini Kraft Cardboard Pizza Box

SKU: **210MNPIZZKR**
L:3.5in W:3.5in H:0.8in
Qty: 500pcs (5 x 100)



CUSTOMIZABLE

SUITABLE FOR HOT FOODS

GREASE RESISTANT

RECYCLABLE

Cocktail & Events / Bamboo displays



10 Holes Bamboo Cone and Temaki Display

SKU: **210SBAM10**
Ø7in H:3.65in
Qty: 2pcs (2 x 1)



20 Holes Bamboo Reusable Cone and Temaki Display

SKU: **210SBAM20**
L:13.8in W:10.2inin H:1in
Qty: 1pcs (1 x 1)



36 Holes Bamboo Cone and Temaki Display

SKU: **210SBAM36**
D:0.9in 15.7 x 15.7 x 3in
Qty: 1pcs (1 x 1)

SUITABLE FOR HOT FOODS

REUSABLE

RECYCLABLE



Single Bamboo Cone Holder Z Shaped

SKU: **210SBAM1Z**
L:3.5in H:2.5in
Qty: 10pcs (10 x 1)



3 Holes Bamboo Cone and Temaki Display

SKU: **210SBAM3**
D:0.8in 6.25 x 3 x 3.5in
Qty: 10pcs (10 x 1)



5 Holes Bamboo Cone and Temaki Display

SKU: **210SBAM5**
D:0.8in 9.2 x 3.1 x 3.7in
Qty: 10pcs (10 x 1)



3 Level Sliding Bamboo Tray

SKU: **210BSLIDE1**
W:9in H:4.75in
L when opened:19.75in
L when closed:10.5in
Qty: 2pcs (1 x 2)

Cocktail & Events / Bamboo displays



Donut bamboo pick holder for 40 picks

SKU: **210SAMBRO40**
L:16in W:5in H:0.6in
Qty: 3pcs (1 x 3)



Bamboo pick holder for 14 picks

SKU: **210SAMBRO14**
L:6.25in W:2in H:0.75in
Qty: 10pcs (10 x 1)



Dual Use Bamboo Picks and Cone Holder

SKU: **210BPICO1**
L:1.18in W:1.18in H:2.16in
Qty: 50pcs (5 x 10)



Bamboo pick holder for 75 picks

SKU: **210SAMBRO75**
L:14.2in W:12in H:3.75in
Qty: 2pcs (1 x 2)



Rectangular thick bamboo holder for 120 picks

SKU: **210SAMBRO120**
L:11.8in W:9.8in H:0.9in
Qty: 1pcs (1 x 1)

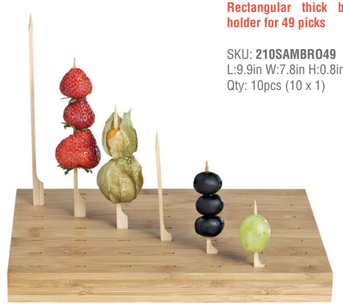

Rectangular thick bamboo pick holder for 49 picks

SKU: **210SAMBRO49**
L:9.9in W:7.8in H:0.8in
Qty: 10pcs (10 x 1)

SUITABLE FOR HOT FOODS

REUSABLE

RECYCLABLE

Cocktail & Events / Taco holder





Taco Holder

SKU: **210BTAC9**
L:3.39in W:2.48in H:1.6in
Qty: 200pcs (4 x 50)



Taco Holder

SKU: **210BTAC16**
L:6.6in H:2in
Qty: 100pcs (2 x 50)



Reusable Taco holder for 8 Reusable Tacos

SKU: **210BBTAC8**
L:15.75in W:2.76in H:2.09in
Qty: 12pcs (1 x 12)



Reusable Taco holder for 16 Reusable Tacos

SKU: **210BBTAC16**
L:29.14in W:2.76in H:2.09in
Qty: 6pcs (1 x 6)



Bamboo Reusable Taco Holder for 3 Tacos

SKU: **210STAC162**
L:8.2in W:4in H:1.9in
Qty: 5pcs (1 x 5)



Cocktail & Events / Mini Pallet & Crates



Mini Wood Pallet

SKU: **210WP8060**
L:3.15in W:2.4in H:0.75in
Qty: 72pcs (1 x 72)



Wood Pallet

SKU: **210WP2012**
L:7.9in W:4.71in H:1.18in
Qty: 32pcs (1 x 32)



Wood Pallet

SKU: **210WP3020**
L:11.8in W:7.9in H:1.2in
Qty: 16pcs (1 x 16)



Wood Pallet

SKU: **210WP4030**
L:15.75in W:11.8in H:1.7in
Qty: 6pcs (1 x 6)



Wood Crate

SKU: **210WP13585**
L:5.3 W:3.3in H:2.75in
Qty: 48pcs (1 x 48)



Wood Crate

SKU: **210WP170120**
L:6.7in W:4.75in H:3.5in
Qty: 12pcs (1 x 12)



CUSTOMIZABLE

REUSABLE

FREEZER, DOWN TO 0°F

REFRIGERATOR, 39°F





Bamboo Skewers (Assorted Colors)

SKU: **210BBFLEUR1**
L:4.7in
Qty: 2000pcs (20 x 100)



Bamboo Art Skewers (Assorted Colors & Designs)

SKU: **210BBART9**
L:3.5in
Qty: 2000pcs (20 x 100)



ATAMI Bamboo Pick Black End with Red Bead

SKU: **209BBATAMI**
L:3.5in
Qty: 2000pcs (20 x 100)



FUJI Bamboo Pick with Natural Beads and Red Design

SKU: **209BBFUJI**
L:4.7in
Qty: 2000pcs (20 x 100)



FUJI Bamboo Pick with Natural Beads and Yellow Design

SKU: **209BBFUJIY**
L:4.4in
Qty: 2000pcs (20 x 100)



BIJOU Bamboo Pick with White Pearl

SKU: **209BBBIJ9**
L:3.5in
Qty: 2000pcs (20 x 100)

BIJOU Bamboo Pick with White Pearl

SKU: **209BBBIJ12**
L:4.75in
Qty: 2000pcs (20 x 100)



Pine Cone Skewer

SKU: **210BBPCO90**
L:3.5in
Qty: 1000pcs (10 x 100)

Pine Cone Skewer

SKU: **210BBPCO105**
L:4in
Qty: 1000pcs (10 x 100)



Black End Bamboo Picks

SKU: **210BBBLK90**
L:3.5in
Qty: 2000pcs (20 x 100)

Black End Bamboo Picks

SKU: **210BBBLK120**
L:4.7in
Qty: 2000pcs (20 x 100)

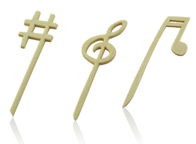

Zik Music Picks Assortment

SKU: **210BBZIK90**
L:3.5in
Qty: 1000pcs (10 x 100)

Zik Music Picks Assortment

SKU: **210BBZIK120**
L:4.75in
Qty: 1000pcs (10 x 100)



CHIBA Bamboo Umbrella Pick

SKU: **209BBPARA9**
L:3.5in
Qty: 2000pcs (20 x 100)



Bamboo Wheat Skewers

SKU: **210BBWH15**
L:5.9in
Qty: 500pcs (10 x 50)

Cocktail & Events / Decorated bamboo picks



KITA Bamboo Pick with 1 Red Bead & Black End

SKU: **209BBKITA**
L:2.8in
Qty: 2000pcs (20 x 100)



KYOTO Bamboo Pick with 1 Red Bead & Red End

SKU: **209BBKYOTO**
L:3.5in
Qty: 2000pcs (20 x 100)



Bamboo Skewers with Wooden Leaf

SKU: **210BBLEAF12**
L:4.7in
Qty: 1000pcs (10 x 100)



BOOT Single Prong Bamboo Skewer with Block End

SKU: **209BBBHUT10**
L:3.9in
Qty: 480pcs (24 x 20)

BOOT Single Prong Bamboo Skewer with Block End

SKU: **209BBBHUT15**
L:6in
Qty: 480pcs (24 x 20)



TIKON Bamboo Pick with Blackboard

SKU: **209BBTIKON9**
Board D:2 x 1.25in
Qty: 400pcs (20 x 20)



FOTSY Black Bamboo Skewer With Looped Heart Design

SKU: **209BBFOTSY10**
L:3.9in
Qty: 2000pcs (20 x 100)

FOTSY Black Bamboo Skewer With Looped Heart Design

SKU: **209BBFOTSY15**
L:5.9in
Qty: 2000pcs (20 x 100)



The Heart Bamboo Pick with Ball Red Ball

SKU: **209BBJIGR**
L:5.9in W:1.2 in
Qty: 1000pcs (10 x 100)



The Heart Bamboo Pick with Ball Natural Wood Ball

SKU: **209BBJIGN**
L:5.9in W:1.2 in
Qty: 1000pcs (10 x 100)



LUKA Bamboo Double Pick with Red Adjustable Ball

SKU: **209BBLUKAR**
L:5.3in
Qty: 1000pcs (10 x 100)



LUKA Bamboo Double Pick with Natural Adjustable Ball

SKU: **209BBLUKAN**
L:5.3in
Qty: 1000pcs (10 x 100)

SUITABLE FOR HOT FOODS

RECYCLABLE

Cocktail & Events / Bamboo picks



Natural Bamboo Ball Skewer

SKU: **210BBOUL14**
L:5.5in
Qty: 2000pcs (20 x 100)



Bamboo Top Twisted Skewers

SKU: **210BBTWIST9**
L:3.5in
Qty: 2000pcs (20 x 100)

Bamboo Side Twisted Skewers

SKU: **210BBTWIST12**
L:4.7in
Qty: 2000pcs (20 x 100)



Curved Bamboo Skewers

SKU: **210BBCURVE11**
L:5.7in
Qty: 2000pcs (20 x 100)

Curved Bamboo Skewers

SKU: **210BBCURVE11R20**
L:4.3in
Qty: 2000pcs (20 x 100)



Bamboo Skewer 3 Prong with Tied End

SKU: **209BBTEEP8**
L:3.14in W:0.2in
Qty: 2000pcs (20 x 100)



KUROMOJI Willow Pick / Tooth Pick

SKU: **209BBKUR6**
L:2.5in
Qty: 2000pcs (20 x 100)

KUROMOJI Willow Pick / Tooth Pick

SKU: **209BBKUR9**
L:3.5in
Qty: 2000pcs (20 x 100)



HIRA Bamboo Skewer Knife

SKU: **209BBHIRA**
L:3.5in W:0.3in
Qty: 2000pcs (20 x 100)



DUAL PRONG Bamboo Double Pick Skewer

SKU: **209BBLK101**
L:3.9in W:0.23in H:0.1in
Qty: 2000pcs (20 x 100)



DUAL PRONG Bamboo Double Pick Skewer

SKU: **209BBLK141**
L:5.5in W:0.3in L:0.1in
Qty: 2000pcs (20 x 100)

DUAL PRONG Bamboo Double Pick Skewer

SKU: **209BBLK180**
L:7in W:0.3in H:0.1in
Qty: 2000pcs (20 x 100)



TOKAI Bamboo Seahorse Pick

SKU: **209BBHIP9**
L:3.5in
Qty: 2000pcs (20 x 100)



THANI Bamboo Mini Dish with Skewer

SKU: **209BBTHANI**
W:1.6in L:3.9in D:1.6in
Qty: 144pcs (6 x 24)

THANI Bamboo Mini Dish with Skewer

SKU: **209BBTHANI6**
W:2.4in L:3.8in D:2.3in
Qty: 144pcs (6 x 24)



Cocktail & Events / Steak markers



Diamond Shaped Steak Markers with Bull Head Rare

SKU: **209BBRUMPYR**
L:3.7in W:2.1in
Qty: 1000pcs (10 x 100)



Diamond Shaped Steak Markers with Bull Head Medium Rare

SKU: **209BBRUMPYMEDRA**
L:3.7in W:2.1in
Qty: 1000pcs (10 x 100)



Diamond Shaped Steak Markers with Bull Head Medium

SKU: **209BBRUMPYM**
L:3.7in W:2.1in
Qty: 1000pcs (10 x 100)



Diamond Shaped Steak Markers with Bull Head Medium Well

SKU: **209BBRUMPYMW**
L:3.7in W:2.1in
Qty: 1000pcs (10 x 100)



Diamond Shaped Steak markers with Bull Head Well

SKU: **209BBRUMPYW**
L:3.7in W:2.1in
Qty: 1000pcs (10 x 100)



Steak Markers Cooked Labels Rare

SKU: **210BBRARE9; 210BBRARE99**
L:3.5in
Qty: 1000pcs (10 x 100)



Steak Markers Cooked Labels Medium Rare

SKU: **210BBMEDRA9**
L:3.5in
Qty: 1000pcs (10 x 100)



Steak Markers Cooked Labels Medium

SKU: **210BBMED9**
L:3.5in
Qty: 1000pcs (10 x 100)



Steak Markers Cooked Labels Medium Well

SKU: **210BBMEDWELL9**
L:3.5in
Qty: 1000pcs (10 x 100)



Steak Markers Cooked Well Display box

SKU: **210BBWELL99; 210BBWELL9**
L:3.5in
Qty: 1000pcs (10 x 100)













TEPPO GUSHI Bamboo Paddle Pick

SKU: **209BBTG71**
L:2.8in
Qty: 2000pcs (20 x 100)

TEPPO GUSHI Bamboo Paddle Pick

SKU: **209BBTG91**
L:3.5in
Qty: 2000pcs (20 x 100)

TEPPO GUSHI Bamboo Paddle Pick

SKU: **209BBTG106**
L:4.1in
Qty: 2000pcs (20 x 100)

TEPPO GUSHI Bamboo Paddle Pick

SKU: **209BBTG121**
L:4.7in
Qty: 2000pcs (20 x 100)

TEPPO GUSHI Bamboo Paddle Pick

SKU: **209BBTG151**
L:5.9in
Qty: 2000pcs (20 x 100)

TEPPO GUSHI Bamboo Paddle Pick

SKU: **209BBTG181**
L:7in
Qty: 2000pcs (20 x 100)

WWW.PACKNWOOD.COM

Cocktail & Events / Teppo Gushi picks

BEST SELLER



Food Information Picks Allergy

SKU: **209BBTGAL**
L:3.5in W:0.03in
Qty: 1000pcs (10 x 100)



Food Information Picks Kosher

SKU: **209BBTGKO**
L:3.5in W:0.03in
Qty: 1000pcs (10 x 100)



Food Information Picks No Gluten

SKU: **209BBTGGLUT**
L:3.5in W:0.03in
Qty: 1000pcs (10 x 100)



Food Information Picks Veg

SKU: **209BBTGVEG**
L:3.5in W:0.03in
Qty: 1000pcs (10 x 100)



Food Information Picks Halal

SKU: **209BBTGHAL**
L:3.5in W:0.03in
Qty: 1000pcs (10 x 100)

Cocktail & Events / Sport bamboo picks



Bamboo Baseball Skewers

SKU: **210BBBASB12**
L:4.7in
Qty: 1000pcs (10 x 100)



Bamboo Soccer Skewers

SKU: **210BBRND**
L:4.7in
Qty: 1000pcs (10 x 100)



Bamboo Basketball Skewers

SKU: **210BBBASK12**
L:4.7in
Qty: 1000pcs (10 x 100)



Bamboo Tennis Skewers

SKU: **210BBTEN12**
L:4.7in
Qty: 1000pcs (10 x 100)



Bamboo Football Skewers

SKU: **210BBOVAL**
L:4.7in
Qty: 1000pcs (10 x 100)



Bamboo Golf Tee Skewers (Assorted Colors)

SKU: **210BBGOLF12**
L:4.7in
Qty: 1000pcs (10 x 100)





Bamboo Hockey Skewers

SKU: **210BBHOCKEY**
L:4.75in
Qty: 1000pcs (10 x 100)

SUITABLE FOR HOT FOODS

RECYCLABLE

Cocktail & Events / Knotted bamboo skewers



Bamboo Knotted Skewers

SKU: **209BBBCL70**
L:2.8in
Qty: 2000pcs (20 x 100)

Bamboo Knotted Skewers

SKU: **209BBBCL90**
L:3.5in
Qty: 2000pcs (20 x 100)

Bamboo Knotted Skewers

SKU: **209BBBCL105**
L:4.1in
Qty: 2000pcs (20 x 100)

Bamboo Knotted Skewers

SKU: **209BBBCL120**
L:4.7in
Qty: 2000pcs (20 x 100)

Bamboo Knotted Skewers

SKU: **209BBBCL150**
L:5.9in
Qty: 2000pcs (20 x 100)

Bamboo Knotted Skewers

SKU: **209BBBCL180**
L:7in
Qty: 2000pcs (20 x 100)

SUITABLE FOR HOT FOODS

RECYCLABLE



BEST SELLER



Black Looped Bamboo Skewer

SKU: **209BBLOKO6**
L:2.4in
Qty: 2000pcs (20 x 100)

Black Looped Bamboo Skewer

SKU: **209BBLOKO10**
L:3.9in
Qty: 2000pcs (20 x 100)

Black Looped Bamboo Skewer

SKU: **209BBLOKO15**
L:5.9in
Qty: 2000pcs (20 x 100)



TINGI Black Bamboo Looped Skewer with Twisted Stem

SKU: **209BBTINGI10**
L:3.9in
Qty: 2000pcs (20 x 100)

TINGI Black Bamboo Looped Skewer with Twisted Stem

SKU: **209BBTINGI15**
L:5.9in
Qty: 2000pcs (20 x 100)



Cocktail & Events / BBQ skewers



Individually Wrapped Wooden Toothpicks

SKU: **210CDE5**
D:0.05in L:2.5in
Qty: 5000pcs (5 x 1000)



Wooden Sandwich Picks

SKU: **210PIQ55**
L:1.9in W:0.15in
Qty: 5000pcs (5 x 1000)



Bamboo BBQ Skewers

SKU: **210BBQ10**
D:0.1in L:3.9in
Qty: 10000pcs (100 x 100)

Bamboo BBQ Skewers

SKU: **210BBQ15**
D:0.1in L:5.9in
Qty: 10000pcs (100 x 100)

Bamboo BBQ Skewers

SKU: **210BBQ20**
D:0.1in L:7.9in
Qty: 10000pcs (100 x 100)

Bamboo BBQ Skewers

SKU: **210BBQ25**
D:0.1in L:9.9in
Qty: 10000pcs (100 x 100)

Bamboo BBQ Skewers

SKU: **210BBQ30**
D:0.1in L:11.8in
Qty: 10000pcs (100 x 100)



Cocktail & Events / Holders and displays



4 Holes Thick Bamboo Paddle Picks Holder

SKU: **209BBAHAYA**
L:3.1in W:1.6in H:0.8in
Qty: 10pcs (1 x 10)

SUITABLE FOR HOT FOODS

REUSABLE

RECYCLABLE



SHANI Bamboo Pick Holder 2 Pieces

SKU: **209BBSHANI**
L:2.5in W:1.4in H:0.8in
Qty: 10pcs (1 x 10)



MBOLA Double Prong Bamboo Skewer with Block End

SKU: **209BBMBOLA10**
L:3.9in
Qty: 480pcs (20 x 24)

MBOLA Double Prong Bamboo Skewer with Block End

SKU: **209BBMBOLA15**
L:5.9in
Qty: 480pcs (20 x 24)

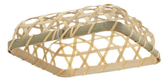

OSAKA Half Circular Bamboo Dish

SKU: **209BBOSAKA**
L:5.9in W:1.5in H:0.53in
Qty: 200pcs (10 x 20)



Assorted Colors Mini Wooden Clothespin

SKU: **210BBPINCE**
L:1in W:0.36in
Qty: 2000pcs (20 x 100)



Bamboo Reusable Double Card Holder

SKU: **210BSIGN11**
L:1.5in W:1.5in H:1in
Qty: 100pcs (10 x 10)



1 oz
PIPE Transparent Pipette

SKU: **209MBPIPE**
L:6in
Qty: 500pcs (1 x 500)



Mini Wooden Clothespin Accessory for Cones and Boats

SKU: **209BBPEG25**
L:1in W:0.36in
Qty: 2000pcs (20 x 100)



Bamboo Reusable Square Card Holder

SKU: **210BSIGN22**
L:2.2in W:0.8in H:0.8in
Qty: 100pcs (10 x 10)



NAK Sign Clip With Bamboo Base

SKU: **209BBNAK**
H:5.1in Base:0.9 x 0.9in
Qty: 144pcs (12 x 12)



Bamboo Reusable Rectangular Card Holder

SKU: **210BSIGN33**
L:4in W:1in H:1in
Qty: 100pcs (10 x 10)



Bags & Trays

Carry More. Compromise Nothing.
From kraft paper takeaway bags to reusable cotton totes, isothermal carriers and premium burlap for an elevated unboxing moment — our transport range covers every need, every operator, every occasion. Practical and strong for high-volume counter service, refined and distinctive for meal kits, gift boxes and picnic concepts. Disposable or reusable, functional or luxurious, every option is designed to ensure food travels well and your brand arrives with it.

Why it matters:
Protect food quality in transit with reliable, fit-for-purpose carriers across temperature needs;
Elevate the customer experience from counter to doorstep with packaging that reflects your brand;
Offer sustainable, reusable alternatives that reduce waste without sacrificing presentation.

Best suited for: fast casual & QSR operators, steakhouses & fine dining takeaway, meal delivery & meal kit services, grocery stores & farm shops, spas & resort dining, gift & hamper concepts, picnic box experiences, pop-up stores & farmers markets.

MADE IN EU

SHIPS FLAT

CUSTOMIZABLE

RECYCLABLE



White recycled paper carrier bag with handles

SKU: **210MCABB**
W:7.9in Gusset:4in H:11in
Qty: 250pcs (1 x 250)



White Paper Bag with Handles

SKU: **210CAB2518W**
W:10.3in Gusset:6.6in H:11in
Qty: 250pcs (1 x 250)



White paper carrier bag

SKU: **210CABTR**
W:12.6in Gusset:8.66in H:9.45in
Qty: 250pcs (1 x 250)



Black Mini Paper Bag with Handle

SKU: **210CABABYN**
W:6.9in Gusset:3.5in H:9.1in
Qty: 500pcs (1 x 500)



Black Paper Bag with Handle

SKU: **210MCABN**
W:7.9in Gusset:3.9in H:11in
Qty: 250pcs (1 x 250)



Large & Wide Black Paper Bag with Handle

SKU: **210CABTRN**
W:12.5in Gusset:8.7in H:9.65in
Qty: 250pcs (1 x 250)



Bags & Trays / Paper carrier bag

MADE IN EU

BEST SELLER



Kraft/brown recycled paper carrier bag with handles

SKU: **210MCABB20BR**
W:7.9in Gusset:4in H:11in
Qty: 250pcs (1 x 250)



Kraft Paper Bag with Handle

SKU: **210CAB2617BR**
H:13in Gusset:10.5in H:5.5in
Qty: 250pcs (1 x 250)



Kraft/brown paper carrier bag

SKU: **210CABTRBR**
W:12.5in Gusset:8in H:9.6in
Qty: 250pcs (1 x 250)



Kraft double-layer paper carrier bag with handles

SKU: **210CABDP32BR**
W:12.6in Gusset:6.7in H:15in
Qty: 250pcs (1 x 250)



Double wall - sturdier build and better insulation.

SHIPS FLAT

CUSTOMIZABLE

RECYCLABLE



Bags & Trays / SOS bags with window



Long Brown SOS Bag with Window

SKU: **210SOS11BRF**
W:7.1in L:4.3in H:10.4in
Qty: 500pcs (4 x 125)



Kraft double-layer paper SOS bag

SKU: **210SOSDP32BR**
W:12.6in Gusset:6.7in H:15in
Qty: 250pcs (1 x 250)

Double wall: sturdier feel and better insulation for hot or cold.



Long Brown SOS Bag with Window

SKU: **210SOS22BRF**
W:8.9in L:4.7in H:10.8in
Qty: 500pcs (4 x 125)



Clear SOS bag

SKU: **210SOSPP5**
L:5.5in W:2.5in H:8in
Qty: 1000pcs (10 x 100)



Long White SOS Bag with Window

SKU: **210SOS13BLF**
W:7.1in Gusset:4.3in H:10.4in
Qty: 500pcs (4 x 125)

Clear SOS bag

SKU: **210SOSPP5E**
H:8.07in W:2.6in L:5.5in
Qty: 1000pcs (10 x 100)

Bags & Trays / Take out lunch box







Box bag with handles

SKU: **210BXBAG**
L:11.8in W:7.87in H:6.7in
Qty: 50pcs (2 x 25)

» A premium alternative to a standard tote bag
» Elevate your products from the moment they're packed
» Perfect for brands that want to stand out

+ info



Brass Knuckles Take Out Lunch Box

SKU: **210CDP177**
L:6.9in W:6.9in H:5.9in
Qty: 100pcs (4 x 25)





Kraft Take Out Lunch Box with Handles

SKU: **210LUNCHGO3**
L:13in W:13in H:6.7in
Qty: 20pcs (1 x 20)





Kraft Take Out Lunch Box with Handles

SKU: **210LUNCHGO4**
L:12.6in W:8.7in H:6.7in
Qty: 20pcs (1 x 20)

SHIPS FLAT

CUSTOMIZABLE

RECYCLABLE

Bags & Trays / Reusable jute bags



Natural Reusable carrier jute bag with handle

SKU: **294BAGJU2617**
W:10.2in Gusset:6.7in H:11in
Qty: 30pcs (1 x 30)



Natural Reusable carrier jute bag with handle

SKU: **294BAGJU3838; 294BAGJU3838F**
W:15in Gusset:13in H:15in
Qty: 20pcs (1 x 20)



Natural Reusable carrier jute bag with handle

SKU: **294BAGJU3220**
W:12.6in Gusset:7.9in H:9.8in
Qty: 30pcs (1 x 30)



Natural Reusable carrier jute bag with handle

SKU: **294BAGJU3018**
W:14in Gusset:7.1in H:7.5in
Qty: 20pcs (1 x 20)



Natural Reusable carrier jute bag with handle

SKU: **294BAGJU3723**
W:14.6in Gusset:9.1in H:14.2in
Qty: 25pcs (5 x 5)



Natural Reusable carrier jute bag with handle

SKU: **294BAGJU4522**
W:17.7in Gusset:8.7in H:14.6in
Qty: 25pcs (5 x 5)

Bags & Trays / Multi-purpose cotton bags



Multi-Purpose Cotton Bag

SKU: **294COVRAC1520**
L:5.9in H:7.9in
Qty: 50pcs (1 x 50)



Multi-Purpose Cotton Bag

SKU: **294COVRAC2025**
L:7.9in H:9.8in
Qty: 50pcs (1 x 50)



Multi-Purpose Cotton Bag

SKU: **294COVRAC2530**
L:9.8in H:11.8in
Qty: 50pcs (1 x 50)



Multi-Purpose Cotton Bag

SKU: **294COVRAC3040**
L:11.8in H:15.8in
Qty: 50pcs (1 x 50)



Multi-Purpose Cotton Bag

SKU: **294COVRAC4550**
L:17.7in H:19.7in
Qty: 50pcs (1 x 50)





Natural Cotton Shopping Net

SKU: **294FILET**
W:15.7in H:15.7in
Qty: 24pcs (1 x 24)



Cotton Bread Bag

SKU: **294COPAIN140**
Ø5.5in H:7.1in
Qty: 50pcs (5 x 10)



Cotton Bread Bag

SKU: **294COPAIN190**
Ø7.5in H:6.7in
Qty: 50pcs (5 x 10)



Natural Cotton Mesh Bag

SKU: **294FIFRUIT3430**
W:11.8in H:13.4in
Qty: 50pcs (1 x 50)

SHIPS FLAT

CUSTOMIZABLE

RECYCLABLE

Bags & Trays / Tote bags

» Customization available to enhance brand value;
» Supports resale opportunities and BYOB, Bring Your Own Bag, concepts;
» Machine washable for practical everyday reuse;
» Specialty sizes available for bread and wine bags.

+ info



SHIPS FLAT

CUSTOMIZABLE

RECYCLABLE



Cotton Bag For Bento

SKU: **294COBEN175**
L:6.9in H:9.8in
Qty: 100pcs (5 x 20)



Cotton Bag For Bento

SKU: **294COBEN215**
L:8.5in H:9.8in
Qty: 100pcs (5 x 20)



Traditional Cotton Bread Bag

SKU: **294COTRADO**
L:7.9in H:24.4in
Qty: 50pcs (1 x 50)



Cotton Baguette Bag With Closure And Handles

SKU: **294COBAG62**
L:7.9in H:24.4in
Qty: 50pcs (1 x 50)



Cotton Lunch Bag

SKU: **294COLUNCH2510**
W:9.8in Gusset:3.9in H:9.8in
Qty: 50pcs (5 x 10)



Cotton Lunch Bag

SKU: **294COLUNCH3722**
W:14.2in Gusset:8.7in H:10.6in
Qty: 50pcs (5 x 10)



Tote Bag With Yellow Handles

SKU: **294COTOT2330**
L:9.1in H:11.8in
Qty: 100pcs (5 x 20)



Tote Bag With Red Handles

SKU: **294COTOT3542**
L:13.8in H:16.5in
Qty: 100pcs (5 x 20)



Tote Bag With Black Handles

SKU: **294COTOT3845**
L:15in H:17.7in
Qty: 100pcs (5 x 20)

Bags & Trays / Reusabe paper insulated bags

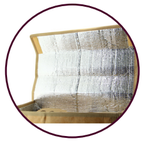

FEATURES AN INSULATED INTERIOR



Reusable paper insulated meal bag with handle

SKU: **294REUPBG35**
W:14in L:7.1in H:7.5in
Qty: 12pcs (1 x 12)



Reusable paper insulated meal bag with velcro closing

SKU: **294REUPBG24**
W:9.6in L:4.7in H:13.8in
Qty: 24pcs (1 x 24)

INSULATED

SHIPS FLAT

CUSTOMIZABLE

RECYCLABLE

Bags & Trays / Cardboard lunch box



White Cardboard Lunch Box

SKU: **209BL2820**
L:11.02in W:7.87in H:2.36in
Qty: 25pcs (1 x 25)



White Catering Box

SKU: **209BLM19**
L:11.02in W:7.48in H:2.36in
Qty: 25pcs (1 x 25)



White Catering Box

SKU: **209BLM28**
L:16.54in W:11.02in H:2.36in
Qty: 25pcs (1 x 25)



Bags & Trays / Klever bags



Classic transparent resealable BOPP «Klever» bag

SKU: **210SKB1525**
L:9.84in W:5.91in H:1.57in
Qty: 2000pcs (20 x 100)



Classic transparent resealable BOPP «Klever» bag

SKU: **210SKB2025**
L:9.84in W:7.87in H:1.57in
Qty: 2000pcs (20 x 100)



Classic transparent resealable BOPP «Klever» bag

SKU: **210SKB1535**
L:13.78in W:5.91in H:1.57in
Qty: 2000pcs (20 x 100)



Classic transparent resealable BOPP «Klever» bag

SKU: **210SKB2736**
L:14.17in W:10.63in H:3.15in
Qty: 1000pcs (10 x 100)



Classic transparent resealable BOPP «Klever» bag

SKU: **210SKB4141**
L:16.64in W:16.64in H:3.94in
Qty: 1000pcs (10 x 100)



Classic transparent resealable BOPP «Klever» bag

SKU: **210SKB3346**
L:18.11in W:12.99in H:3.54in
Qty: 1000pcs (10 x 100)





Classic transparent resealable BOPP «Klever» bag

SKU: **210SKB4055**
L:21.85in W:15.94in H:3.94in
Qty: 1000pcs (10 x 100)



Classic transparent resealable BOPP «Klever» bag

SKU: **210SKB5555**
L:21.85in W:21.85in H:3.94in
Qty: 1000pcs (10 x 100)

» Clear bags for quick, easy identification
» Secure adhesive strip for a reliable seal
+ info

SHIPS FLAT
CUSTOMIZABLE
RECYCLABLE

Bags & Trays / Paper trays

» Sustainable commitment for a more responsible future
» Strengthen customer loyalty to your brand
+ info

BEST SELLER



Kraft Paper Tray with Handles

SKU: **210PAPTRAY31**
L:12in W:12in H:1.7in
Qty: 100pcs (2 x 50)



Kraft Paper Tray with Handles

SKU: **210PAPTRAY32H**
L:13in W:13in H:3in
Qty: 100pcs (2 x 50)



Kraft Paper Tray with Handles

SKU: **210PAPTRAY15**
L:15in W:6in H:1.7in
Qty: 200pcs (4 x 50)



Kraft Paper Tray with Handles

SKU: **210PAPTRAY39**
L:15in W:11in H:1.7in
Qty: 100pcs (2 x 50)



Kraft Meal Tray

SKU: **210CHOKBASE2**
L:17.3in W:10.2in H:1.1in
Qty: 50pcs (1 x 50)

Kraft Meal Tray Lid

SKU: **210CHOKLID2**
L:15in W:7.8in H:2.4in
Qty: 50pcs (1 x 50)





Kraft combo set box with clear lid

SKU: **210STRAY3122**
L:12.2in W:8.5in H:1.4in
Qty: 50pcs (1 x 50)

SHIPS FLAT
CUSTOMIZABLE
RECYCLABLE

Sealing & Labeling

One Machine. Endless Potential.

From sauce cups and individual portions to larger sharing formats, our sealing solution is designed to work across a wide variety of containers, regardless of material. Paired with customizable paper or aluminum lids, it helps operators combine product protection, efficiency, and brand visibility in one streamlined solution. Ideal for takeaway, delivery, retail display, and prepared foods, this machine creates a secure, professional seal that supports food quality while giving every package a cleaner, more finished look.

Why it matters:
Seal multiple container formats with one flexible machine, making it easier to adapt across menus, portions, and service styles.
Use customizable paper or aluminum lids to strengthen presentation and bring branding directly onto the packaging.
Protect food in transit with a secure, reliable seal that helps maintain quality and gives customers a more professional experience.

Best suited for: fast casual and QSR operators, takeaway and delivery concepts, caterers, supermarkets and deli counters, meal prep services, salad and poke concepts, dessert businesses, and any food operation looking for a versatile sealing solution with added branding potential.

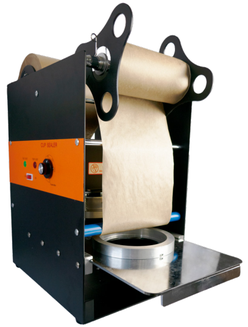

Revolupack Automatic Sealing Machine

SKU: **294SCEL150AUS**
L:15.6in W:17in H:29.5in
Qty: 1pcs (1 x 1)



PET plastic sealing film 28 microns

SKU: **210SCEL160P**
6.30in
Qty: 1pcs (1 x 1)

PET plastic sealing film 28 microns

SKU: **210SCEL200P**
Ø7.87in
Qty: 1pcs (1 x 1)



Kraft/brown paper roll

SKU: **210RPK165**
Ø6.69in
Qty: 1pcs (1 x 1)

The Revolupack concept is a game changer:

» Take home service
» Home delivery
» Hot and cold holding
» Reheating



Why choose this model?

» Automatic sealing, cutting, and film rewinding, up to 300 containers per hour
» Fits 7.28 in diameters and works with most materials, cardboard, sugarcane fiber, PET, PP, stainless steel, and more
» Uses kraft or clear PET film rolls
» Warranty, service support, spare parts, and financing options available



PET plastic sealing film 28 microns

SKU: **210SCEL270P**
Ø10.63in
Qty: 1pcs (1 x 1)



Kraft/brown paper roll

SKU: **210RPK220**
Ø8.86in
Qty: 1pcs (1 x 1)

Kraft/brown paper roll

SKU: **210RPK250**
Ø10.04in
Qty: 1pcs (1 x 1)



OPSEAL REVOLUTIONIZES TAKEOUT

Seal your containers in seconds.

- **The only lids that are 100% leakproof**
- **The most cost effective on the market**
- **Easy to customize**
- **Eco friendly, uses less material and generates less waste compared with traditional lids**

Maximum security.

Once sealed, the meal stays intact until it reaches the customer. No opening is possible without leaving clear evidence.

Easy to use, it lets you seal over 400 containers per hour, from small 2 oz sauce cups to large 170 oz formats. A real time saver, a more professional look, and a practical everyday solution.

- **KRAFT SEALING LID**
- **WHITE PAPER SEALING LID**
- **ALUMINUM SEALING LID**

MADE TO ORDER



NEW



Learn more about our sealing machine solutions.

OPSEAL Automatic Tray sealer

SKU: **294OPSEAL280AUS**
L:15.6in W:17in H:29.5in
Qty: 1pcs (1 x 1)

Why choose this model?

» Sealing made simple, set it down, load it in, and it's sealed
» Works with a wide range of containers thanks to interchangeable molds, available by request
» From 2 oz all the way up to 170 oz
» Seals 300+ containers per hour, built for high volume service
» Consistent precision, food safe sealing, and a premium finish every time
» Service support and spare parts available for total peace of mind





SKU: 294OPMOLD627462



SKU: 294OPMOLD809090



SKU: 294OPMOLD909690

Ø	MOLD	SEALIND LID	COMPATIBLE PRODUCTS
Ø2.44in	SKU: 294OPMOLD627462	SKU: 210OPCO66 SKU: 210OPCO75W SKU: 210LUO84	Coffee cups, sauce cups, ice cream cups
Ø2.44+in	SKU: 294OPMOLD627462	SKU: 210OPCO76 SKU: 210OPCO75W SKU: 210LUO84	Coffee cups, sauce cups, ice cream cups
Ø2.91in	SKU: 294OPMOLD627462	SKU: 210OPCO76 SKU: 210OPCO75W SKU: 210LUO84	Coffee cups, sauce cups, ice cream cups
Ø3.15in	SKU: 294OPMOLD809090	SKU: 210OPCO88 SKU: 210OPCO82W SKU: 210LUO84	Coffee cups, ice cream cups
Ø3.54in	SKU: 294OPMOLD809090	SKU: 210OPCO95 SKU: 210OPCO96W	Coffee cups, ice cream cups, soup bowls
Ø3.54+in	SKU: 294OPMOLD809090	SKU: 210OPCO95 SKU: 210OPCO96W	Coffee cups, ice cream cups, soup bowls
Ø3.54in	SKU: 294OPMOLD909690	SKU: 210OPCO95 SKU: 210OPCO96W	Coffee cups, ice cream cups, soup bowls
Ø3.54+in	SKU: 294OPMOLD909690	SKU: 210OPCO95 SKU: 210OPCO96W	Coffee cups, ice cream cups, soup bowls
Ø3.78in	SKU: 294OPMOLD909690	SKU: 210OPCO95 SKU: 210OPCO96W	Ice cream cups, soup bowls

SUITABLE FOR HOT FOODS

GREASE RESISTANT

REFRIGERATOR, 39°F

FREEZER, DOWN TO 0°F

MADE TO ORDER

Sealing & Labeling / Molds and sealing lids







SUITABLE FOR HOT FOODS

GREASE RESISTANT

REFRIGERATOR, 39°F

FREEZER, DOWN TO 0°F

MADE TO ORDER

Ø	MOLD	SEALIND LID	Compatible products
Ø3.31in	SKU: 294OPMOLDA84	SKU: 210LUO84	Aluminum cups
Ø4.49in	SKU: 294OPMOLD114	SKU: 210OPCO123 SKU: 210OPCO120W SKU: 210LUO128	Soup cups, deli cups
Ø5.04in	SKU: 294OPMOLDA128	SKU: 210LUO128	Aluminum bowls
Ø5.51in	SKU: 294OPMOLDA140	SKU: 210LUO140	Aluminum bowls
Ø5.91in	SKU: 294OPMOLD150	SKU: 210OPCO156 SKU: 210OPCO155W SKU: 210LUO160	Buckaty bowls, PP bowls
Ø6.30in	SKU: 294OPMOLDA160	SKU: 210LUO160	Aluminum bowls
Ø6.50in	SKU: 294OPMOLD165	SKU: 210OPCO190 SKU: 210LUO180	Buckaty bowls
Ø6.85in	SKU: 294OPMOLD174	SKU: 210OPCO204 SKU: 210LUO180	Sugarcane bowls, Buckaty bowls
Ø7.09in	SKU: 294OPMOLDA180	SKU: 210LUO180	Aluminum bowls
Ø7.28in	SKU: 294OPMOLD185	SKU: 210OPCO190 SKU: 210OPCO200W	Buckaty bowls
Ø7.72in	SKU: 294OPMOLD196	SKU: 210OPCO204 SKU: 210OPCO200W	Sugarcane poke bowls, large bucket
Ø7.76in	SKU: 294OPMOLDA197	SKU: 210LUC197	Aluminum stock pot
Ø9.06in	SKU: 294OPMOLDA230	SKU: 210LUO230	Large bucket
Ø9.84in	SKU: 294OPMOLDA250	SKU: 210LUO250	Aluminum bowls
Ø10.63in	SKU: 294OPMOLDA270	SKU: 210LUO270	Aluminum stock pot
Ø11.02in	SKU: 294OPSEAL280A	SKU: 210LUO280	Large aluminum cups



» Versatile
» Simple to use
» Works for cold drinks, hot drinks, bubble tea, soups, and prepared meals
» Made for delivery and takeout

+ info



SKU: 294OPM124124



SKU: 294OPMOLDA161

Ø	MOLD	SEALIND LID	Compatible products
4.88 x 4.88in	**SKU:** 294OPM124124	**SKU:** 210OPC124124	Cardboard trays
5.12 x 5.12in	**SKU:** 294OPM130130	**SKU:** 210OPC130130	Boxaty bowls
5.55 x 5.55in	**SKU:** 294OPM141141	**SKU:** 210OPC141141	Cardboard trays
5.98 x 5.98in	**SKU:** 294OPM152152	**SKU:** 210OPC152152	Cardboard trays carton
6.69 x 6.69in	**SKU:** 294OPM170170	**SKU:** 210OPC170170	Boxaty bowls
7.01 x 7.01in	**SKU:** 294OPM178178	**SKU:** 210OPC178178	Cardboard trays
5.39 x 3.74in	**SKU:** 294OPM13795	**SKU:** 210OPC13795	Sugarcane fiber trays
6.30 x 5.12in	**SKU:** 294OPMGN18	**SKU:** 210OPCGN18	Stainless steel GN
6.34 x 4.33in	**SKU:** 294OPMOLDA161	**SKU:** 210LUO161	Aluminum tray
6.69 x 4.72in	**SKU:** 294OPM170120	**SKU:** 210OPC170120	Recaty bowls
6.93 x 6.38in	**SKU:** 294OPMGN16	**SKU:** 210OPCGN16	Stainless steel GN
7.24 x 5.35in	**SKU:** 294OPM184136	**SKU:** 210OPC184136	Sugarcane fiber trays, cardboard trays
7.48 x 5.39in	**SKU:** 294OPM190137	**SKU:** 210OPC190137	Sugarcane fiber trays, cardboard trays
8.50 x 6.06in	**SKU:** 294OPM216154	**SKU:** 210OPC216154	Sugarcane fiber trays, cardboard trays
8.94 x 7.01in	**SKU:** 294OPM227178	**SKU:** 210OPC227178	Sugarcane fiber trays

SUITABLE FOR HOT FOODS
GREASE RESISTANT
REFRIGERATOR, 39°F
FREEZER, DOWN TO 0°F
MADE TO ORDER



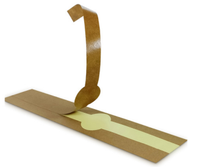

Kraft Self-Adhering Paper Wrapper

SKU: **210LAP30**
L:11.75in
Qty: 500pcs (1 x 500)

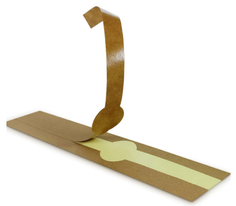

Kraft Self-Adhering Paper Wrapper

SKU: **210LAP40**
L:15.75in
Qty: 500pcs (1 x 500)

RECYCLABLE
GREASE RESISTANT
REFRIGERATOR, 39°F



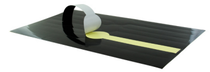

Black Self-Adhering Paper Wrapper

SKU: **210LAP30N**
L:11.75in
Qty: 500pcs (1 x 500)



White Self-Adhering Paper Wrapper

SKU: **210LAP30B**
L:11.75in
Qty: 500pcs (1 x 500)

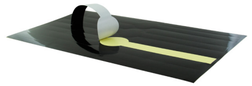

Black Self-Adhering Paper Wrapper

SKU: **210LAP40N**
L:15.75in
Qty: 500pcs (1 x 500)



White Self-Adhering Paper Wrapper

SKU: **210LAP40B**
L:15.75in
Qty: 500pcs (1 x 500)

OUR COMMITMENT: EXCEPTIONAL MATERIALS

Cotton:

A soft, durable natural fiber, cotton is a favorite for reusable bags and packaging. Built to last, it's a practical, eco-friendly choice, ideal for replacing single-use plastic bags with an elegant, textile feel.

Jute fabric:

Raw, authentic, and 100% plant-based, jute stands out for its natural look and strength. It's especially well suited for bags, pouches, and packaging that combine a rustic style with an environmentally responsible approach.

Recyclable PET:

PET (polyethylene terephthalate) is a lightweight, clear, durable plastic widely used for food containers. Its recyclable option supports more responsible waste management by making sorting easier and keeping materials in circulation.

Sugarcane fiber:

A byproduct of sugarcane, bagasse is a plant-based fiber that's a strong alternative to traditional plastics. Biodegradable and compostable, it's ideal for single-use food containers with a lower carbon footprint.

Cornstarch (PLA/CPLA):

Made from renewable resources, cornstarch is transformed into bioplastic (PLA or CPLA) that's industrially compostable. Available in clear or opaque options depending on use, it offers a bio-based alternative to conventional plastics.

Wood:

A natural, sturdy, warm material, wood is used for cutlery, trays, and foodservice accessories. It adds a beautiful finish while being renewable and biodegradable.

Porcelain:

Elegant and long lasting, porcelain is a fine ceramic that's ideal for reusable tableware. Resistant to thermal shock, it combines a premium look with reliable performance over time.

Stainless steel:

Durable, hygienic, and 100% recyclable, stainless steel is a trusted choice for reusable food containers and accessories. It delivers long-term performance and easy everyday maintenance.



Aluminum:

Lightweight and durable, aluminum provides an effective barrier against air, moisture, and grease. Perfect for cooking and storing food, it's 100% recyclable, endlessly.

Bamboo:

Lightweight, sturdy, and naturally antibacterial, bamboo grows quickly without fertilizers or pesticides. A more eco-friendly choice for cutlery, plates, and cups, for single use or reusable applications.

Cardboard:

Versatile and recyclable, cardboard is widely used for food packaging. It can be uncoated or coated depending on your needs, and stands out for its low environmental impact.

Paper:

Flexible, recyclable, and biodegradable, paper is a simple, effective solution for lightweight packaging. It can be printed, laminated, or treated depending on the application.

Co-Polyester:

A next generation plastic, co-polyester is BPA free, shatter resistant, and crystal clear. Ideal for premium reusable containers that combine safety with a modern design.

Plant fiber composites and PP plastic:

Blending nature and performance, plant fiber composites use natural fibers to reduce plastic use. Recyclable, durable PP (polypropylene) completes the solution, delivering strength and lightweight performance for long lasting foodservice use.

Coffee Grounds:

A distinctive recycled material with a natural look and feel, coffee grounds are ideal for reusable tableware and serving pieces. Durable and visually unique, they bring warmth, character, and a more eco-responsible touch to food presentation.

Wood Fiber:

A natural and versatile material, wood fiber is well suited for reusable tableware and food service items. Lightweight yet durable, it offers a warm, organic appearance that brings a natural and elevated touch to everyday presentation.

Reed:

A natural material with a refined organic finish, reed is ideal for serving and presentation pieces. Lightweight and elegant, it adds texture, authenticity, and a naturally elevated feel to any table setting.

MATERIALS GUIDE

		FREEZER, DOWN TO 0°F	REFRIGERATOR, 39–43°F	MICROWAVE SAFE, MAX 2 MIN AT 700W	OVEN SAFE, MAX 20 MIN AT 428°F	OVEN SAFE, MAX 20 MIN AT 518°F	DISHWASHER SAFE	REUSABLE	RECYCLABLE	MADE FROM RECYCLED MATERIAL	SUITABLE FOR HOT CONTENTS
PLASTIC	PP	✓	✓	✓	✗	✗	✓	✓	✓	✗	✓
	PS	✓	✓	✗	✗	✗	✓	✗	✓	✗	✓
	PET	✓	✓	✗	✗	✗	✓	✗	✓	✗	✗
	RPET	✓	✓	✗	✗	✗	✓	✗	✓	✓	✗
	TRITAN	✓	✓	✗	✗	✗	✓	✓	✓	✓	✓
	PVC	✓	✓	✗	✗	✗	✗	✗	✗	✗	✗
	PEBD	✓	✓	✗	✗	✗	✓	✗	✓	✗	✗
	CORNSTARCH BASED (PLA/CPLA)	✓	✓	✗	✗	✗	✓	✓	✗	✓	✗
	WHEAT FIBER + PP	✓	✓	✓	✗	✗	✓	✓	✓	✗	✓
	RPET + PP	✓	✓	✓	✗	✗	✓	✓	✓	✓	✓
NATURAL MATERIALS	CARDBOARD	✓	✓	✓	✗	✗	✗	✗	✓	✗	✓
	PE LAMINATED CARDBOARD	✓	✓	✓	✗	✗	✗	✗	✓	✗	✓
	WATER BASED LAMINATED CARDBOARD	✓	✓	✓	✗	✗	✗	✗	✓	✗	✓
	PAPER	✓	✓	✓	✗	✗	✗	✗	✓	✓	✓
	SILICONE PAPER	✓	✓	✓	✓	✓	✗	✗	✗	✗	✓
	WOOD	✓	✓	✓	✓	✗	✗	✗	✓	✗	✓
	PALM LEAF	✓	✓	✗	✗	✗	✗	✗	✓	✗	✓
	BAMBOO	✗	✓	✗	✗	✗	✓	✗	✓	✗	✓
	BAMBOO LEAF	✗	✓	✗	✗	✗	✗	✗	✓	✗	✓
	SUGARCANE FIBER	✓	✓	✓	✗	✗	✗	✗	✓	✗	✓
OTHER MATERIALS	STAINLESS STEEL	✓	✓	✗	✓	✗	✓	✓	✓	✗	✓
	GLASS	✓	✓	✓	✓	✗	✓	✓	✓	✗	✓
	PORCELAIN	✓	✓	✓	✓	✗	✓	✓	✗	✗	✓
	ALUMINUM	✓	✓	✓	✓	✗	✓	✓	✓	✗	✓
	ENAMEL STEEL	✓	✓	✗	✓	✗	✓	✓	✓	✗	✓
	CERAMIC	✓	✓	✓	✓	✓	✓	✓	✓	✗	✓
	SILICONE	✓	✓	✓	✓	✓	✓	✓	✓	✗	✓
	RUBBER	✓	✓	✗	✓	✗	✓	✓	✓	✗	✗
	MELAMINE	✗	✓	✗	✗	✗	✓	✓	✗	✗	✓

UNDERSTAND OUR ICONS

LFGB
A certification that confirms the product complies with the strictest food safety standards. It ensures there are no harmful substances and that the material is safe for food contact.

BPA Free
Indicates the product is made without Bisphenol A, a controversial chemical. This label supports safer use, especially for food packaging, by reducing potential health risks.

BRCGS
An international certification that confirms products meet the strictest standards for food safety, quality, and traceability, ensuring a reliable, controlled supply chain.

PEFC (Programme for the Endorsement of Forest Certification)
This label guarantees sustainable forest management, respect for local communities, and strict traceability of materials.

FSC (Forest Stewardship Council)
This label guarantees that the wood and paper used come from responsibly managed forests that meet strict environmental, social, and economic standards.

BPI (Biodegradable Products Institute)
This certification confirms the product is biodegradable and compostable in industrial conditions, helping reduce environmental impact at end of life.

NEW

BEST SELLER

CUSTOMIZABLE

SEALABLE

INSULATED

STACKABLE

BIO BASED

NO PFAS ADDED

MADE IN EUROPE

GREASE RESISTANT

COMPOSTABLE

MADE TO ORDER

COMPATIBLE WITH SILII

LID NCLUDED

SHIPS FLAT

OUR RETAIL READY SELECTION



Noxbox stainless steel bowls



Jute tote bag



Noxbottle



Phoenix Green Collection



Enamely Collection



Huskly pizza box



Bento tote bag,
Reemp Collection



Bento Jar



Phoenix Black Collection





CUSTOM WOODEN DISPLAY SHELF

Give your customers a one of a kind shopping experience with our natural wood display shelf, designed to showcase your products and reflect your brand.

» **100% customizable:** choose the size, color, logo, or even engraving for a shelf that matches your brand

» **Natural, durable wood:** a premium material that communicates authenticity and quality

» **Space smart design:** modular design that adapts to products of all sizes

» **Easy retail display:** ideal for showcasing and selling your personalized products in store or at events

» **Quick, easy setup:** delivered ready to assemble, with no complicated tools

» **Elevate your brand:** a polished presentation that builds customer loyalty and helps boost sales.

Réf. : WSHELFD
L18.11in x W18.50in x H70.87in

DISCOVER OUR CUSTOMIZATION SERVICE

STRENGTHEN YOUR BRAND IDENTITY WITH CUSTOM PACKAGING SOLUTIONS

» **Stand out from the competition:** make a lasting impression with a unique, recognizable design

» **Create a memorable customer experience:** elevate the overall perception of your service and build loyalty

» **Upgrade your takeout and delivery offering:** give a premium, professional look from the first glance

» **Keep your branding consistent:** align your packaging, menus, and digital materials

» **Boost your visibility:** turn every sale into mobile advertising for your brand

» **Highlight your commitments:** clearly communicate your values, sustainability, local sourcing, craftsmanship, and more

» **Increase perceived value:** premium packaging elevates the perceived quality of your products

» **Make items easy to identify:** ideal for events or wholesale orders

» **Generate social buzz:** encourage shares on social media with standout packaging

CHOOSE YOUR PRODUCT

Choose your product and customize it with colors, logos, and more. Need help? We offer mockups or can use your design.

WE MAKE IT CUSTOM

We bring your ideas to life by creating high-quality, custom-made products tailored to your brand and vision.

GROW SUSTAINABLY

Your brand is thriving with smart savings and full eco-responsibility—proof that sustainability and success go hand in hand.

PLACE YOUR ORDER

Place your order with our minimum qty. Pay your deposit. Lead time will take 16-20 Weeks

WE SHIP YOUR ORDER

Once your order is finalized, your products will be shipped to your preferred location with tracking provided for peace of mind.

















VISIT OUR SHOWROOM

213 W 35th St, 14th Floor
New York, NY 10001
United States

SCAN TO EXPLORE
OUR LATEST
ARRIVALS













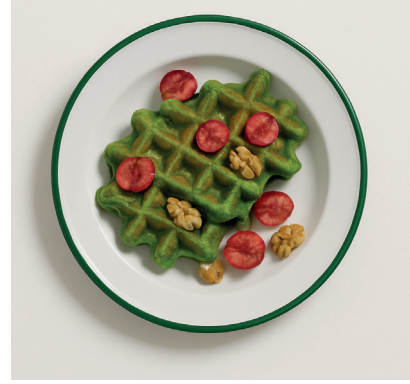






WWW.PACKNWOOD.COM



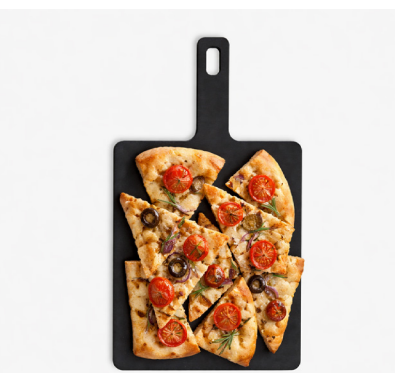

PacknWood
PacknWood
packnwoodusa
PackNWood

